



BUYLOG SECTION 6

Molded Case Circuit Breakers





Table of contents

	Industrial circuit breakers		Ordering codes for Tmax XT accessories
6-4	How to order	6-119	Execution and installation
6-5	Features	6-124	Power connection
6-6	Quick reference guide	6-130	Signaling
		6-132	Operating mechanism
	Formula A circuit breakers for power distribution	6-138	Remote control
6-9	General characteristics	6-146	Safety and protection
6-10	Thermal-magnetic trip unit	6-156	Interlocks and switching devices
		6-157	Residual current devices
	Tmax XT circuit breakers	6-158	Accessories for electronic trip units
6-11	Quick reference guide – circuit breakers for AC distribution		
6-15	Quick reference guide – circuit breakers for DC distribution	6-173	Record Plus circuit breaker ordering tables
6-18	Characteristics - molded case switches	6-167	FB 100 product number structure and technical data
6-20	Coordination – molded case switches	6-168	FB 100 ordering tables
6-22	Current limiting – circuit breakers	6-171	FB 100 internal accessories
6-24	Characteristics – circuit breakers for motor protection	6-172	FB100 external accessories
	Q-Line ordering tables		
6-26	Plug-in circuit breakers		
6-31	Bolt-on circuit breakers		
6-36	Cable-in cable-out (lug-lug) circuit breakers		
6-38	DIN-rail mount circuit breakers		
6-39	Molded case switches		
6-40	Accessories		
	Formula A ordering tables		
6-42	Ordering code construction		
6-43	A1		
6-44	A2		
6-45	A1 and A2 accessories overview		
6-47	Mechanical accessories		
6-55	Electrical accessories		
	Industrial circuit breakers ordering tables		
6-59	Thermal magnetic trip – type TEY/TEYF		
6-60	Thermal magnetic trip – type TEYD/TEYH/TEYL		
6-62	Thermal magnetic trip – E150 line, type TEB/TED/THED		
6-64	Internal accessories		
	Tmax XT1-XT7 circuit breaker ordering tables		
6-69	Ordering code construction Tmax XT1-XT7		
6-73	Ordering code construction Tmax XT7M		
6-76	Tmax XT1		
6-77	Tmax XT2		
6-84	Tmax XT3		
6-85	Tmax XT4		
6-93	Tmax XT5		
6-103	Tmax XT6		
6-105	Tmax XT7		
6-109	Tmax XT7M		

Industrial Circuit Breakers

How to Order

Q-Line

- Thermal Magnetic Circuit Breakers
- Molded-Case Switches

The product number as shown in the following pages includes the complete breaker or switch. TQD and TJD breakers are complete with Cu/Al line and load lugs.

E 150 Line

- Thermal Magnetic Circuit Breakers
- Magnetic Circuit Breakers
- Molded Case Switches

The product numbers as shown in the following pages include the complete breaker or switch. All devices listed come with Cu/Al line and load lugs. If line lugs are not required on a breaker, eliminate "WL" from product number; for molded case switches see the table below. Unless otherwise noted, all circuit breakers are UL listed in File E-11592. Molded case switches are UL listed in File E-57546.



Q-Line Thermal Magnetic Circuit Breakers
and Molded-Case Switches

Breaker/Switch Type	Suffix				
	Blank	WL	XL	X2	LL
TQD	Load Lugs Only	Line and Load Lugs	-	Line Lugs Only	No Lugs
Molded Case Breakers, Thermal Magnetic	Load Lugs Only	Line and Load Lugs	-	Load Lugs Only	No Lugs
Molded Case Switch	Line and Load Lugs	-	No Lugs	Line Lugs Only	Load Lugs Only

Molded Case Circuit Breakers

Features

Record Plus™ Molded Case Circuit Breakers

FB 100 circuit breakers are supplied with factory installed non-user interchangeable thermal-magnetic trip units and can be supplied with or without lugs. FB breakers are available in 1-, 2- and 3-pole versions.

All frames use common internal accessories (auxiliary switches, UV releases, shunt trips, and bell alarms) UL listed for field installation.

UL listed maximum short circuit ratings at 480VAC are 150kA for the 100A frames.

Unless noted otherwise, all circuit breakers and accessories are listed in UL file number E11592.

Other MCCB Features

- UL489/cUL489 Listed
- Broad product line to meet virtually any application need.
- Reduced downtime. A tripped breaker is easily spotted and can be immediately reset after the fault has been corrected.
- Eliminates single phasing. A common trip bar disconnects all poles simultaneously on both overloads and short circuits.
- Offers application flexibility through the use of a wide variety of accessory devices and special attachments.
- Repetitive operation—no fuses to replace.
- Breakers can be repetitively tested. Fuses must be destroyed to confirm calibration accuracy.

For more information on these products, visit electrification.us.abb.com.



Record Plus™ Molded Case Circuit Breakers

Molded Case Circuit Breakers

Quick Reference Guide

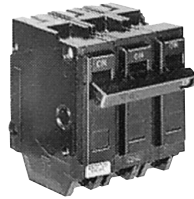
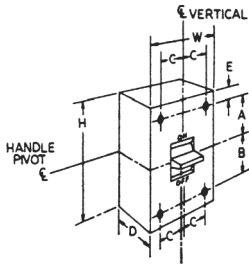

THQL 32015

Ratings do not apply to molded case switches.

The interruption ratings and voltages shown in the table are maximum ratings. A circuit breaker of the type given in the lefthand column may be applied at the given circuit voltage in any electrical distribution system where the available fault current at the load terminals of the breaker does not exceed the value in the table. That circuit breaker type may also be applied at intermediate values of circuit voltage provided the available fault current at the load terminals of the breaker does not exceed the value in the table for the higher value of voltage.

Q-Line (UL file E-11592; Fixed Thermal Magnetic Trip Unit)

Circuit Breaker Type	Ampere Rating	No. Poles	Maximum Voltage Rating		UL Listed Interrupting Ratings—rms Symmetrical kA								Dimensions (in.)						Std. Pack		
					Vac				Vdc				H	W	D	A	B	C		E	
					120	120/240	240	277	480	600	125	250									
TQ	15-50	1	120/240	-	-	10	-	-	-	-	-	-	-	3	3/4	2 3/8	-	-	-	-	10
	15-60	2	120/240	-	-	10	-	-	-	-	-	-	-	3	1 1/2	2 3/8	-	-	-	-	5
THQP ¹	15-50	1	120/240	-	-	10	-	-	-	-	-	-	-	3 9/32	1/2	2 3/8	-	-	-	-	100
		2	120/240	-	-	10	-	-	-	-	-	-	-	3 9/32	1	2 3/8	-	-	-	-	50
TQL/TQB/TQC	10	1	120/240	-	-	52	-	-	-	-	-	-	-	3 9/32	1	2 3/8	-	-	-	-	50
		2	120/240	-	-	52	-	-	-	-	-	-	-	3 9/32	1	2 3/8	-	-	-	-	25
		3	240	-	-	-	52	-	-	-	-	-	-	3 9/32	2	2 3/8	-	-	-	-	15
THQL ¹	15-70	1	120/240	-	-	10	-	-	-	-	-	-	-	3 9/32	3	2 3/8	-	-	-	-	50
THQB ¹	15-125	2	120/240	-	-	-	10	-	-	-	-	-	-	3 9/32	1	2 3/8	-	-	-	-	25
THQC ¹	15-100	3	240	-	-	-	-	-	-	-	-	-	-	3 9/32	2	2 3/8	-	-	-	-	15
THHQB ¹	15-70	1	120/240	-	-	22	-	-	-	-	-	-	-	3 9/32	3	2 3/8	-	-	-	-	50
THHQB ¹	15-100	2	120/240	-	-	22	-	-	-	-	-	-	-	3 9/32	1	2 3/8	-	-	-	-	25
THHQC ¹	15-100	3	240	-	-	-	22	-	-	-	-	-	-	3 9/32	2	2 3/8	-	-	-	-	15
THHQL ¹	15-70	1	120/240	-	-	22	-	-	-	-	-	-	-	3 9/32	3	2 3/8	-	-	-	-	50
THHQL ¹	15-125	2	120/240	-	-	-	22	-	-	-	-	-	-	3 9/32	1	2 3/8	-	-	-	-	25
THHQL ¹	15-100	3	240	-	-	-	-	-	-	-	-	-	-	3 9/32	2	2 3/8	-	-	-	-	15
TXQL ¹	15-30	1	120/240	-	-	65	-	-	-	-	-	-	-	3 9/32	3	2 3/8	-	-	-	-	50
TXQB ¹	15-30	2	120/240	-	-	65	-	-	-	-	-	-	-	3 9/32	1	2 3/8	-	-	-	-	25
TXQC ¹	15-30	3	240	-	-	-	65	-	-	-	-	-	-	3 9/32	2	2 3/8	-	-	-	-	15

Ground Fault, Equipment Ground Fault, Arc Fault and Dual Function, Fixed Thermal Trip

THQL	15-30	1	120	-	10	-	-	-	-	-	-	-	-	3 9/32	1	2 3/8	-	-	-	-	10
THQC		2	120/240	-	-	10	-	-	-	-	-	-	-	3 9/32	2	2 3/8	-	-	-	-	10
THHQB	15-20	1	120	-	22	10	-	-	-	-	-	-	-	3 9/32	1	2 3/8	-	-	-	-	10
THHQB		1	120/240	-	-	-	-	-	-	-	-	-	-	3 9/32	1	2 3/8	-	-	-	-	10
THHQB	15-20	1	120/240	-	-	-	-	-	-	-	-	-	-	3 9/32	1	2 3/8	-	-	-	-	10
THHQB		1	120/240	-	-	22	-	-	-	-	-	-	-	3 9/32	1	2 3/8	-	-	-	-	10

¹UL listed as HACR (heating, air conditioning and refrigeration).

Industrial Circuit Breakers

Quick Reference Guide
10-1200A Circuit Breakers
Thermal Magnetic Trip

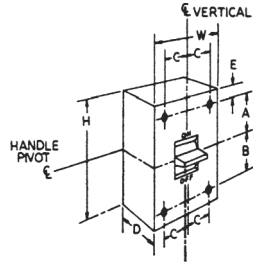

TEYD, TEYH, TEYL

Ratings do not apply to molded case switches.

Maximum interruption ratings and voltages shown. A circuit breaker of the type given in the left-hand column may be applied at the given circuit voltage in any electrical distribution system where the available fault current at the load terminals of the breaker does not exceed the value in the table.

That circuit breaker type may also be applied at intermediate values of circuit voltage provided the available fault current at the load terminals of the breaker does not exceed the value in the table for the higher value of voltage.

TEY and TEYF (UL/cUL File E-11592; TEYD/H/L (UL/cUL File E-11592)

Circuit Breaker Type	Ampere Rating	No. Poles	Maximum Voltage Rating		UL Listed Interrupting Ratings—rms Symmetrical kA										Dimensions (in.)					Approx. Ship Wt./Std. Pack		
			ac	dc	Vac					Vdc					H	W	D	A	B		C	E
					120	120/240	240	277	480/277	480	600	125	250	500								
TEY ^{2,3}	15-100	1	277	125	65	-	14	14	-	-	-	10	-	-	5 1/4	1	3 1/16	-	-	-	-	-
		2	480/277	250	-	-	65	14	14	-	-	-	10	-		2						
		3	-	-	-	-	-	-	-	-	-	-	-	3								
TEYF ^{2,3}	15-60	1	277	125	65	-	18	18	-	-	-	10	-	-	5 1/4	1	3 1/16	-	-	-	-	-
		2	480/277	250	-	-	65	18	18	-	-	-	10	-		2						
		3	-	-	-	-	-	-	-	-	-	-	-	3								
TEYD	15-70	1	277	-	65	65	-	25	-	-	-	-	-	-	5 1/4	1	3 1/16	-	-	-	-	1 lb
		2	480/277	-	-	65	65	-	25	-	-	-	-	-		2						2 lb
		3	-	-	-	-	-	-	-	-	-	-	-	3		2.7 lb						
TEYH	15-70	1	277	-	65	65	-	35	-	-	-	-	-	-	5 1/4	1	3 1/16	-	-	-	-	1 lb
		2	480/277	-	-	65	65	-	35	-	-	-	-	-		2						2 lb
		3	-	-	-	-	-	-	-	-	-	-	-	3		2.7 lb						
TEYL	15-70	1	277	125	100	100	-	65	-	-	-	15	-	-	5 1/4	1	3 1/16	-	-	-	-	1 lb
		2	480/277	250	-	100	100	-	65	-	-	42	-	-		2						2 lb
		3	-	-	-	-	-	-	-	-	42	-	-	3		2.7 lb						

E150 (UL/cUL File E-11592)

TEB ^{2,3}	10-100 ⁴	1	120	125	10	-	-	-	-	-	5	-	-	6 5/16	1 3/8	3 3/8	2 41/64	2 15/64	-	-	-	26 lb/24	
		2	240	250	-	-	10	-	-	-	-	5	-		2 3/4							23/32	24 lb/12
		3	-	-	-	-	10	-	-	-	-	-	-		4 1/8							11/16	28 lb/8
TED ^{2,3}	10-100 ⁴	1	277, 347 ⁵	125	-	-	14	-	10	-	10	-	-	6 5/16	1 3/8	3 3/8	2 41/64	2 15/64	-	-	-	26 lb/24	
		2	480	250	-	-	-	-	18	-	10	-	-		2 3/4							23/32	24 lb/12
		3 ⁷	480, 600	500	-	-	18	-	18	-	14	-	10		10 ¹							4 1/8	11/16
THED ^{2,3}	15-30	1	277, 347 ⁵	125	-	-	65	-	-	-	10 ⁶	-	-	6 5/16	1 3/8	3 3/8	2 41/64	2 15/64	-	-	-	26 lb/24	
		2	480	250	-	-	65	-	-	-	10 ⁶	-	-		2 3/4							23/32	24 lb/12
		20-100	3 ⁷	600	500	-	-	65	-	25	-	10	10 ¹		4 1/8							11/16	28 lb/8
		110-150	3 ⁷	600	500	-	-	42	-	-	18	-	10		10 ¹							4 1/8	11/16

¹UL listed with poles in series for 500 Vdc ungrounded battery applications.

²UL listed as HACR (heating, air conditioning, and refrigeration).

³15-50A UL listed as HID (high intensity discharge).

⁴10 amp not UL listed, rated 5kA @ 120V, 240V and 480V

⁵UL/cUL listed for 10kA @ 347 Vac (TED) and 18kA @ 347V (THED). Rated 10kA @ 480V but not UL listed.

⁶UL listed 10kA, GE tested to 20kA.

⁷TED, 3P, 600V, 15A breaker is obsolete. (TED136015WL & THED136015WL)

Industrial Circuit Breakers

Quick Reference Guide

15-600A Record Plus™ Circuit Breakers

The interruption ratings and voltages shown in the table are maximum ratings. A circuit breaker of the type given in the left-hand column may be applied at the given circuit voltage in any electrical distribution system where the available fault current at the load terminals of the breaker does not exceed the value in the table. That circuit breaker type may also be applied at intermediate values of circuit voltage provided the available fault current at the load terminals of the breaker does not exceed the value in the table for the higher value of voltage.

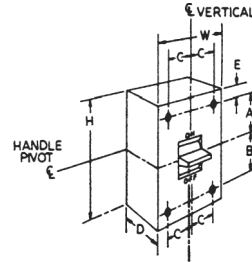

FG 600

Ratings

FB 100 Amp Frame; Current Limiting (UL/cUL File No. E-11592)

Circuit Breaker Type	Ampere Rating	No. Poles	Maximum Voltage Rating		UL Listed Interrupting Ratings - rms Symmetrical Amperes (in Thousands)					Dimensions (in.)			Approx. Ship Wt./ Std. Pack
					Vac					H	W	D	
					AC	DC	240	277	347				
FBV	15-100	1	600/347	—	35	35	22	—	—	6.45 (163.8)	1.36 (34.5)	3.28 (83.3)	1.1 lb/1
		2	600/347	—	65	—	—	35	22	6.45 (163.8)	2.74 (69.6)	3.28 (83.3)	2.6 lb/1
		3	600/347	—	65	—	—	35	22	6.45 (163.8)	4.11 (104.4)	3.28 (83.3)	3.3 lb/1
FBN	15-100	1	600/347	—	65	65	25	—	—	6.45 (163.8)	1.36 (34.5)	3.28 (83.3)	1.1 lb/1
		2	600/347	—	150	—	—	65	25	6.45 (163.8)	2.74 (69.6)	3.28 (83.3)	2.6 lb/1
		3	600/347	—	150	—	—	65	25	6.45 (163.8)	4.11 (104.4)	3.28 (83.3)	3.3 lb/1
FBH	15-100	1	600/347	—	100	100	35	—	—	6.45 (163.8)	1.36 (34.5)	3.28 (83.3)	1.1 lb/1
		2	600/347	—	200	—	—	100	35	6.45 (163.8)	2.74 (69.6)	3.28 (83.3)	2.6 lb/1
		3	600/347	—	200	—	—	100	35	6.45 (163.8)	4.11 (104.4)	3.28 (83.3)	3.3 lb/1
FBL	15-100	1	600/347	—	100	150	42	—	—	6.45 (163.8)	1.36 (34.5)	3.28 (83.3)	1.1 lb/1
		2	600/347	—	200	—	—	150	42	6.45 (163.8)	2.74 (69.6)	3.28 (83.3)	2.6 lb/1
		3	600/347	—	200	—	—	150	42	6.45 (163.8)	4.11 (104.4)	3.28 (83.3)	3.3 lb/1

Formula A circuit breakers for power distribution

General characteristics

The FORMULA circuit breakers from 15 A to 250 A consist of the interruption component together with the trip unit and can be installed:

- Directly on the back plate of cubicles
- On a DIN rail

They are characterized by:

- Fixed version
- Polarity: 1-pole, 2-pole, 3-pole
- Maximum breaking capacity of 25 kA at 240 V AC
- Fixed thermal-magnetic trip unit (TMF) for protection of networks in alternating current
- A single depth of 2.36"
- Standard front terminals

FORMULA A1



1-pole



2-pole



2-pole



3-pole

		A1				A2	
Frame size	A	100				250	
Rated current, In	A	15–100				125–250	
Poles	No.	1, 2, 3				2, 3	
Rated service voltage, Ue (AC) 50–60 Hz (DC)	V	240 (1p, 2p, 3p) 125 (1p), 250 (2p,3p)				240 (2p, 3p) 250 (2p,3p)	
Versions		Fixed				Fixed	
Performance Level		A		N		A	N
Pole	No.	1	2, 3	1	2, 3	2, 3	2, 3
Rated ultimate short circuit breaking capacity, Icu							
Interrupting rating at 240 V 50–60 Hz (AC)	kA	10	10	18	25	10	25
Interrupting rating at 125 V (DC) 1-pole (in 2012)	kA	5	–	10	–	–	–
Interrupting rating at 250 V (DC) 2-pole in series (2p, 3p) (in 2012)	kA	–	5	–	10	10	25
Reference standard		UL 489				UL 489	
Isolation behavior		Yes				Yes	
Mounting onto DIN rail		DIN EN 50022				DIN EN 50022	
Dimensions (width x depth x height)							
1-pole	in.	1.00 x 2.36 x 5.12				–	
2-pole	in.	2.00 x 2.36 x 5.12				2.76 x 2.36 x 5.91	
3-pole	in.	3.00 x 2.36 x 5.12				4.13 x 2.36 x 5.91	
Weight							
1-pole	lbs.	0.54				–	
2-pole	lbs.	1.04				1.61	
3-pole	lbs.	1.54				2.43	
Trip unit — Thermal-magnetic TMF		Yes				Yes	

Formula A circuit breakers for power distribution

Thermal-magnetic trip unit

The thermal-magnetic trip units TMF, with fixed thermal and magnetic threshold, are generally used in power distribution plants. They allow protection against overloads due to the thermal device and protection against short circuit due to the magnetic device:

- Thermal protection (L): fixed threshold $I1 = 1 \times I_n$, with long inverse time trip curve
- Magnetic protection (I): fixed threshold $I3 = 10 \times I_n$, with instantaneous trip curve

Fixed thermal-magnetic trip unit TMF

An example with FORMULA A2 $I_n = 125$ A

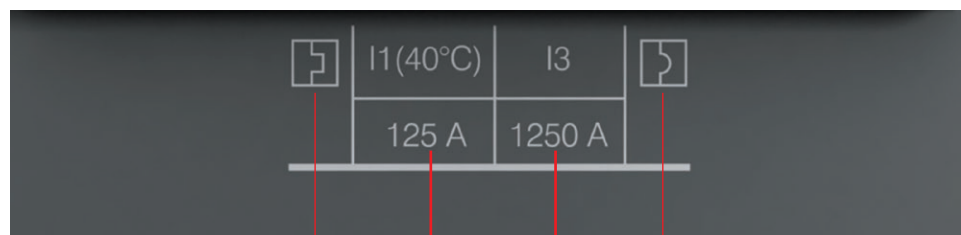

Thermal protection symbol

Magnetic protection symbol

Thermal protection value

Magnetic protection value

FORMULA A1 with trip unit TMF

TMF												
L $I1 = 1 \times I_n$	In (A)	15	20	25	30	40	50	60	70	80	90	100
	Neutral (A) — 100%	15	20	25	30	40	50	60	70	80	90	100
I $I3 = 10 \times I_n$	I3 (A)	300 ¹	300 ¹	300 ¹	300 ¹	400	500	600	700	800	900	1000
	Neutral (A) — 100%	300	300	300	600	400	500	600	700	800	900	1000

¹Single- and two-pole versions have an I3 (3) of 400.

FORMULA A2 with trip unit TMF

TMF							
L $I1 = 1 \times I_n$	In (A)	125	150	175	200	225	250
	Neutral (A) — 100%	125	150	175	200	225	250
I $I3 = 10 \times I_n$	I3 (A)	1250	1500	1750	2000	2250	2500
	Neutral (A) — 100%	1250	1500	1750	2000	2250	2500

Tmax XT circuit breakers for (AC) distribution



Molded case circuit breakers (MCCB)			XT1			XT2					
Frame Size	[A]		125			125					
Poles	[No.]		3, 4			3, 4					
Rated voltage	(AC) 50-60Hz	[V]	480 V Δ ²			600					
Versions			Fixed, Plug-in			Fixed, Plug-in, Withdrawable					
Interrupting ratings			N	S	H	N	S	H ¹	L ¹	V ¹	X
	240 V (AC)	[kA]	50	65	100	65	100	150	200	200	200
	480 V (AC)	[kA]	25	35	65	25	35	65	100	150	200
	600Y/347 V (AC)	[kA]	18	22	25	–	–	–	–	–	–
	600 V (AC)	[kA]	–	–	–	18	22	25	35	42	42
Mechanical life		[No. Operations]	25000			25000					
		[No. Hourly operations]	240			240					
Dimensions - Fixed (Width x Depth x Height)	3-poles	[mm]/[in]	[76.2 x 70 x 130] / [3 x 2.75 x 5.12]			[90 x 82.5 x 130] / [3.54 x 3.25 x 5.12]					
	4-poles	[mm]/[in]	[101.6 x 70 x 130] / [4 x 2.75 x 5.12]			[120 x 82.5 x 130] / [4.72 x 3.25 x 5.12]					
Weight	Fixed 3/4-poles	[kg]/[lbs]	[1.1 - 2.43] / [1.4 - 3.07]			[1.2 - 2.65] / [1.6 - 3.53]					
	Plug-in (EF) 3/4-poles	[kg]/[lbs]	[2.21 - 4.87] / [2.82 - 6.22]			[2.54 - 5.60] / [3.27 - 7.21]					
	Withdrawable (EF) 3/4-poles	[kg]/[lbs]	–			[3.32 - 7.32] / [4.04 - 8.91]					
Trip units for power distribution											
	TMF		■			■					
	TMA		–			■					
	Ekip Dip		–			■					
	Ekip Touch		–			■					

¹Current Limiting circuit breaker in 480V AC and 600V AC

²600Y/347

Tmax XT circuit breakers for (AC) distribution



Molded case circuit breakers (MCCB)			XT3	XT4						
Frame Size	[A]		225	250						
Poles	[No.]		3, 4	2 (for N fixed version only) 3, 4 ²						
Rated voltage	(AC) 50-60Hz	[V]	480 V Δ ³	600						
Versions			Fixed, Plug-in	Fixed, Plug-in, Withdrawable						
Interrupting ratings			N	S	N	S	H ¹	L ¹	V ¹	X
	240 V (AC)	[kA]	50	65	65	100	150	200	200	200
	480 V (AC)	[kA]	25	35	25	35	65	100	150	200
	600Y/347 V (AC)	[kA]	10	10	-	-	-	-	-	-
	600 V (AC)	[kA]	-	-	18	22	25	50	65	100
Mechanical life		[No. Operations]	25000		25000					
		[No. Hourly operations]	240		240					
Dimensions - Fixed (Width x Depth x Height)	3-poles	[mm]/[in]	[105 x 70 x 150] / [4.13 x 2.75 x 5.90]		[105 x 82.5 x 160] / [4.13 x 3.25 x 6.3]					
	4-poles	[mm]/[in]	[140 x 70 x 150] / [5.51 x 2.75 x 5.90]		[140 x 82.5 x 160] / [5.51 x 3.25 x 6.3]					
Weight	Fixed 3/4-poles	[kg]/[lbs]	[1.7 - 3.37] / [2.1 - 4.63]		[2.5 - 5.51] / [3.5 - 7.72]					
	Plug-in (EF) 3/4-poles	[kg]/[lbs]	[3.24 - 7.14] / [4.1 - 9.04]		[4.19 - 9.24] / [5.52 - 12.17]					
	Withdrawable (EF) 3/4-poles	[kg]/[lbs]	-		[5 - 11.02] / [6.76 - 14.90]					
Trip units for power distribution										
TMF			■		■					
TMA			-		■					
Ekip Dip			-		■					
Ekip Touch			-		■					

¹Current Limiting circuit breaker in 480V AC and 600V AC

²2-poles version available only as complete circuit breaker with TMF; 4-poles version available only as complete circuit breaker from In=80 to In=250 with TMF

³600Y/347

Tmax XT circuit breakers for (AC) distribution



Molded case circuit breakers (MCCB)			XT5						XT6		
Frame Size		[A]	400-600						800		
Poles		[No.]	3, 4						3, 4		
Rated voltage	(AC) 50-60Hz	[V]	600						600		
Versions			Fixed ,Plug-in, Withdrawable						Fixed , Withdrawable		
Interrupting ratings			N	S	H ¹	L ¹	V ¹	X	N	S	H
	240 V (AC)	[kA]	65	100	150	200	200	200	65	100	200
	480 V (AC)	[kA]	35	50	65	100	150	200	35	50	65
	600V/347 V (AC)	[kA]	-	-	-	-	-	-	-	-	-
	600 V (AC)	[kA]	18	25	35	65	100	100	20	25	35
Mechanical life		[No. Operations]	20000						20000		
		[No. Hourly operations]	240						240		
Dimensions - Fixed	3-poles	[mm]/[in]	[140 x 103 x 205] / [5.51 x 4.05 x 8.07]						[210 x 103.5 x 268] / [8.27 x 4.07 x 10.55]		
(Width x Depth x Height)	4-poles	[mm]/[in]	[186 x 103 x 205] / [7.32 x 4.05 x 8.07]						[280 x 103.5 x 268] / [11.02 x 4.07 x 10.55]		
Weight	Fixed 3/4-poles	[kg]/[lbs]	-						-		
	Plug-in (EF) 3/4-poles	[kg]/[lbs]	-						-		
	Withdrawable (EF) 3/4-poles	[kg]/[lbs]	-						-		
Trip units for power distribution											
TMF			-						-		
TMA			■						■		
Ekip Dip			■						■		
Ekip Touch			■						-		

¹Current Limiting circuit breaker in 480V AC and 600V AC

Tmax XT circuit breakers for (AC) distribution



Molded case circuit breakers (MCCB)			XT7			XT7 M		
Frame Size		[A]	800-1000-1200			800-1000-1200		
Poles		[No.]	3, 4			3, 4		
Rated voltage	(AC) 50-60Hz	[V]	600			600		
Versions			Fixed, Withdrawable			Fixed, Withdrawable		
Interrupting ratings			S	H	L	S	H	L
	240 V (AC)	[kA]	65	100	200	65	100	200
	480 V (AC)	[kA]	50	65	100	50	65	100
	600Y/347 V (AC)	[kA]	–	–	–	–	–	–
	600 V (AC)	[kA]	25	50	65	25	50	65
Mechanical life		[No. Operations]	10000			10000		
		[No. Hourly operations]	240			240		
Dimensions - Fixed	3-poles	[mm]/[in]	[210 x 167 x 268] / [8.27 x 6.57 x 10.55]			[210 x 178 x 268] / [8.27 x 7.01 x 10.55]		
(Width x Depth x Height)	4-poles	[mm]/[in]	[280 x 166 x 268] / [11.02 x 6.57 x 10.55]			[280 x 178 x 268] / [11.02 x 7.01 x 10.55]		
Weight	Fixed 3/4-poles	[kg]/[lbs]	–			–		
	Plug-in (EF) 3/4-poles	[kg]/[lbs]	–			–		
	Withdrawable (EF) 3/4-poles	[kg]/[lbs]	–			–		
Trip units for power distribution								
	TMF		–			–		
	TMA		–			–		
	Ekip Dip		■			■		
	Ekip Touch		■			■		

Tmax XT circuit breakers for (DC) distribution



Molded case circuit breakers (MCCB)			XT1			XT2					
Frame Size	[A]		125			125					
Poles	[No.]		3, 4			3, 4					
Rated voltage (DC)	[V]		500			500					
Versions			Fixed, Plug-in			Fixed, Plug-in, Withdrawable					
Interrupting ratings			N	S	H	N	S	H	L	V	X
	250 V (DC) 2 poles in series	[kA]	35	42	50	35	50	65	75	85	85
	500 V (DC) 2 poles in series	[kA]	-	-	-	-	-	-	-	-	-
	500 V (DC) 3-poles in series	[kA]	-	-	-	35	50	65	75	85	85
	500 V (DC) 4-poles in series	[kA]	35	50	50	-	-	-	-	-	-
	600 V (DC) 3-poles in series	[kA]	-	-	-	-	-	-	-	-	-
Mechanical life		[No. Operations]	25000			25000					
		[No. Hourly operations]	240			240					
Dimensions	Fixed 3-poles	[mm]/[in]	[76.2 x 70 x 130] / [3 x 2.75 x 5.12]			[90 x 82.5 x 130] / [3.54 x 3.25 x 5.12]					
(Width x Depth x Height)	4-poles	[mm]/[in]	[101.6 x 70 x 130] / [4 x 2.75 x 5.12]			[120 x 82.5 x 130] / [4.72 x 3.25 x 5.12]					
Weight	Fixed 3/4-poles	[kg]/[lbs]	[1.1 - 2.43] / [1.4 - 3.07]			[1.2 - 2.65] / [1.6 - 3.53]					
	Plug-in (EF) 3/4-poles	[kg]/[lbs]	[2.21 - 4.87] / [2.82 - 6.22]			[2.54 - 5.60] / [3.27 - 7.21]					
	Withdrawable (EF) 3/4-poles	[kg]/[lbs]	-			[3.32 - 7.32] / [4.04 - 8.91]					
Trip units for power distribution											
TMF			■			■					
TMA			-			■					
TMG			-			-					

Tmax XT circuit breakers for (DC) distribution



Molded case circuit breakers (MCCB)			XT3		XT4					
Frame Size	[A]		225		250					
Poles	[No.]		3, 4		3, 4					
Rated voltage (DC)	[V]		500		600					
Versions			Fixed, Plug-in		Fixed, Plug-in, Withdrawable					
Interrupting ratings			N	S	N	S	H	L	V	X
	250 V (DC) 2 poles in series	[kA]	25	35	35	42	50	85	100	100
	500 V (DC) 2 poles in series	[kA]	–	–	–	–	–	–	–	–
	500 V (DC) 3-poles in series	[kA]	25	35	–	–	–	–	–	–
	500 V (DC) 4-poles in series	[kA]	–	–	–	–	–	–	–	–
	600 V (DC) 3-poles in series	[kA]	–	–	35	50	65	75	85	85
Mechanical life		[No. Operations]	25000		25000					
		[No. Hourly operations]	240		240					
Dimensions (Width x Depth x Height)	Fixed 3-poles	[mm]/[in]	[105 x 70 x 150] / [4.13 x 2.75 x 5.90]		[105 x 82.5 x 160] / [4.13 x 3.25 x 6.3]					
	4-poles	[mm]/[in]	[140 x 70 x 150] / [5.51 x 2.75 x 5.90]		[140 x 82.5 x 160] / [5.51 x 3.25 x 6.3]					
Weight	Fixed 3/4-poles	[kg]/[lbs]	[1.7 - 3.37] / [2.1 - 4.63]		[2.5 - 5.51] / [3.5 - 7.72]					
	Plug-in (EF) 3/4-poles	[kg]/[lbs]	[3.24 - 7.14] / [4.1 - 9.04]		[4.19 - 9.24] / [5.52 - 12.17]					
	Withdrawable (EF) 3/4-poles	[kg]/[lbs]	–		[5 - 11.02] / [6.76 - 14.90]					
Trip units for power distribution										
TMF			■		■					
TMA			–		■					
TMG			–		–					

Tmax XT circuit breakers for (DC) distribution



Molded case circuit breakers (MCCB)			XT5						XT6		
Frame Size	[A]		400-600						800		
Poles	[No.]		3, 4						3, 4		
Rated voltage (DC)	[V]		600						600		
Versions			Fixed, Plug-in, Withdrawable						Fixed, Withdrawable		
Interrupting ratings			N	S	H	L	V	X	N	S	H
	250 V (DC) 2 poles in series	[kA]	35	50	70	100	100	100	35	50	70
	500 V (DC) 2 poles in series	[kA]	25	35	50	70	100	100	35	35	50
	500 V (DC) 3-poles in series	[kA]	-	-	-	-	-	-	-	-	-
	500 V (DC) 4-poles in series	[kA]	-	-	-	-	-	-	-	-	-
	600 V (DC) 3-poles in series	[kA]	16	25	35	50	70	70	20	20	35
Mechanical life		[No. Operations]	20000						20000		
		[No. Hourly operations]	240						240		
Dimensions	Fixed 3-poles	[mm]/[in]	[140 x 103 x 205] / [5.51 x 4.05 x 8.07]						[210 x 103.5 x 268] / [8.27 x 4.07 x 10.55]		
(Width x Depth x Height)	4-poles	[mm]/[in]	[186 x 103 x 205] / [7.32 x 4.05 x 8.07]						[280 x 103.5 x 268] / [11.02 x 4.07 x 10.55]		
Weight	Fixed 3/4-poles	[kg]/[lbs]	-						-		
	Plug-in (EF) 3/4-poles	[kg]/[lbs]	-						-		
	Withdrawable (EF) 3/4-poles	[kg]/[lbs]	-						-		
Trip units for power distribution											
TMF			-						-		
TMA			■						■		
TMG			■						-		

Tmax XT molded case switches (MCS)

Molded case switches are devices created from the corresponding circuit breakers and feature the same overall dimensions, versions, and can be fitted with the same accessories.

Applications

These devices are mainly used as:

- switching and insulation devices for lines, bus bars or groups of apparatus;
- bus ties.

In the open position, the switch guarantees a sufficient insulation distance (between the contacts).

Characteristics of molded case switches according to UL489 and CSA C22.2 No.5

		XT1D			XT2D					XT3D		XT4D				
Frame Size	[A]	125			125					225		150/250				
Poles	[No.]	3, 4			3, 4					3, 4		3, 4				
Rated service voltage	(AC) 50-60Hz [V]	600Y/347			600					600Y/347		600				
	(DC) [V]	500 4p series / 3p CB up to 250V DC 3p series			500 3p series					500 3p series		600 3p series				
Versions		Fixed, Plug-in			Fixed, Plug-in, Withdrawable					Fixed, Plug-in		Fixed, Plug-in, Withdrawable				
Interrupting Rating		N	S	H	N	S	H	L	V	N	S	N	S	H	L	V

Characteristics of molded case switches according to IEC60947-3

Size		XT1D	XT3D	XT4D	XT5D	
Rated operating current. Ie	(AC) 50-60Hz	125	–	–	–	
AC-22A	415-440Vac	125	225	150/250	400	600
AC-23A		125	200	150/200	400	600
AC-22A	690V AC	125	225	150/250	400	600
AC-23A		–	200	150/200	400	600
Rated operating current. Ie	DC					
DC-22A	250V DC	125 - 2p in series	225 - 2p in series	150/250 - 2p in series	400 2p in series	600 2p in series
DC-23A		125 - 2p in series	200 - 2p in series	150/200 - 2p in series	400 2p in series	600 2p in series
DC-22A	500V DC	125 - 4P in series	225 - 3p in series	150/250 - 2p in series	400 2p in series	600 2p in series
DC-23A		125 - 4P in series	200 - 3p in series	150/200 - 2p in series	400 2p in series	600 2p in series
DC-22A	750V DC	–	–	–	400 3p in series	600 3p in series
DC-23A		–	–	–	400 3p in series	600 3p in series
Electrical life AC22 / AC23 (AC) 440 V In		–	–	–	5000	3000
Mechanical life		–	–	–	20000	20000

Tmax XT molded case switches (MCS)

Protection

Each molded case switch must be protected on the supply side by a coordinated device which safeguards it against short circuits.

The section "Coordination" in the table below shows the correspondence between each molded case switch and the relevant circuit breaker.

Making capacity

The making capacity I_{cm} is highly important since a molded case switch must be able to withstand the dynamic, thermal and current stresses which can occur during closing operations without being destroyed, right up to short circuit closing conditions.

Characteristics of molded case switches according to IEC60947-3

Size		XT6D	XT7D	XT7D M
Rated operating current. Ie	(AC) 50-60Hz	-	-	-
AC-22A	415-440Vac	800	1000 - 1200	1000 - 1200
AC-23A		800	1000 - 1200	1000 - 1200
AC-22A	690V AC	800	1000 - 1200	1000 - 1200
AC-23A		800	1000 - 1200	1000 - 1200
Rated operating current. Ie	DC			
DC-22A	250V DC	800 - 2p in series	1000 - 1200 - 2p in series	1000 - 1200 - 2p in series
DC-23A		800 - 2p in series	1000 - 1200 - 2p in series	1000 - 1200 - 2p in series
DC-22A	500V DC	800 - 2p in series	1000 - 1200 - 3p in series	1000 - 1200 - 3p in series
DC-23A		800 - 2p in series	1000 - 1200 - 3p in series	1000 - 1200 - 3p in series
DC-22A	750V DC	800 - 3p in series	1000 - 1200 - 4p in series	1000 - 1200 - 4p in series
DC-23A		800 - 3p in series	1000 - 1200 - 4p in series	1000 - 1200 - 4p in series
Electrical life AC22 / AC23 (AC) 440 V In		3500	2500	2500
Mechanical life		20000	20000	20000

Tmax XT molded case switches (MCS)

Coordination

Supply side	XT1			XT3		XT2					XT4				
Version	N	S	H	N	S	N	S	H	L	V	N	S	H	L	V
SCCR 480 VAC [kA]	25	35	65	25	35	25	35	65	100	150	25	35	65	100	150
In															
XT1N-D	25	25	25			25	25	25	25	25					
XT1S-D	125	35	35				35	35	35	35					
XT1H-D			65					65	65	65					
XT2N-D	25	25	25			25	25	25	25	25					
XT2H-D	125		65					65	65	65					
XT2L-D									100	100					
XT2V-D							25			150					
XT3N-D	225	25	25	25	25	25	25	25	25	25	25 ¹	25 ¹	25 ¹	25 ¹	25 ¹
XT3S-D		35	35		35		35	35	35	35		35 ¹	35 ¹	35 ¹	35 ¹
XT4N-D	150 - 250	25	25	25	25 ¹	25 ¹	25	35	25	25	25	25 ²	25 ²	25 ²	25 ²
XT4S-D		35	35		35 ¹		35	35	35	35		35 ²	35 ²	35 ²	35 ²
XT4H-D			65					65	65	65			65 ²	65 ²	65 ²
XT4L-D									100	100				100 ²	100 ²
XT4V-D										150					150 ²
XT5N-D	400 - 600														
XT5S-D															
XT5H-D															
XT5L-D															
XT5V-D															
XT6N-D	600 - 800														
XT6S-D															
XT6H-D															
XT7S-D	800-1000-1200														
XT7H-D															
XT7L-D															

¹The configuration is valid only with I1<225A setting on Tmax XT4 circuit breaker

²The configuration for Tmax XT4D 150 is valid only with I1<150A setting on Tmax XT4 circuit breaker

Current Limiting

Existing UL circuit breakers Tmax XT2, XT4 and XT5 have undergone specific tests as per the UL 489. Standard in order to be classified as UL current limiting circuit breakers. They have specific characteristics in terms of limiting peak current and specific let-through energy.

According to the UL 489 Standard, current limiting circuit breakers will be marked "Current Limiting" on the front and will have a label on the right side specifying the peak current and specific let-through energy values. Accessories and trip are the same as available for standard UL Tmax MCCBs.

Circuit breaker	XT2			XT4			XT5		
Trip Units	TMF, TMA, Ekip			TMF, TMA, Ekip			TMF, TMA, Ekip		
In	Up to 125A ¹			Up to 250A ²			Up to 600A		
Voltage	Up to 600V			Up to 600V			Up to 600V		
Breaking Capacity	H	L	V	H	L	V	H	L	V

¹Includes TMF, TMA with In = 15-125A and Ekip with In= 10, 25, 60, 100, 125A

²Includes TMF, TMA with In = 25-250A and Ekip with In= 40, 60, 100, 150, 225, 250A

100% rated circuit breakers

All Tmax XT circuit breakers are available both as standard version and as 100% rated version. Because of the additional heat generated by 100% of continuous current rating, the use of specific 90°C rated wires sized per 75°C ampacity may be required.

Fixed circuit breakers	
XT1	Suitable for continuous operation at 100-percent of rating up to 100A with 90°C wire. The wire size shall be based on the ampacity of 75°C rated wire.
XT2	Suitable for continuous operation at 100-percent of rating up to 100A with thermal magnetic trip unit and up to 125A with electronic trip unit.
XT3	Suitable for continuous operation at 100-percent of rating up to 225A with 90°C wire. The wire size shall be based on the ampacity of 75°C rated wire.
XT4	Suitable for continuous operation at 100-percent of rating up to 250A, with 90°C wire. The wire size shall be based on the ampacity of 75°C rated wire. With 75°C wire suitable for continuous operation at 100-percent of rating up to 200A with lugs FC CuAl only.
XT5 400	Suitable for continuous operation at 100-percent of rating up to 400A. For XT5 V-X 90°C wire needed, the wire size shall be based on the ampacity of 75°C rated wire.
XT5 600	N-S-H-L versions suitable for continuous operation at 100-percent of rating up to 600A with 90°C wire. The wire size shall be based on the ampacity of 75°C rated wire.
XT6	Suitable for continuous operation at 100-percent of rating up to 800A with 90°C wire. The wire size shall be based on the ampacity of 75°C rated wire.
XT7	Suitable for continuous operation at 100-percent of rating up to 1200A with 90°C wire. The wire size shall be based on the ampacity of 75°C rated wire.

For 80% - 100% rated enclosure dimensions and further installation details, please refer to the document "Technical characteristics SACE Tmax XT UL/CSA" (1SDC 210199D0202)

Circuit breakers for motor protection

Main characteristics

When choosing and manufacturing a system for starting and monitoring motors, safety and reliability are important considerations. Motor starting is a particularly critical phase for the motor itself and for the installation powering it.

Every rated service needs to be adequately monitored and protected in order to deal with any faults that might occur. When it comes to direct starting, ABB SACE offers two different solutions:

- a conventional system equipped with a circuit breaker with a magnetic only trip unit for protection against short circuits, a thermal trip unit for protection against overloads and phase failure or unbalance, and a contactor to operate the motor;
- an advanced protection system which integrates all the protection and monitoring functions in the circuit breaker itself and a contactor for operating the motor.



Motor protection		XT1	XT2			XT3	XT4			
Frame size	[A]	125		125		225	250			
Poles	[No.]	3		3		3	3			
Rated service voltage	(AC) 50-60Hz [V]	480 V Δ ⁽¹⁾		600		480 V Δ ¹	600			
	(DC) [V]	500		500		500	600			
Versions		Fixed, Plug-in	Fixed, Plug-in, Withdrawable			Fixed, Plug-in	Fixed, Plug-in, Withdrawable			
Rating level		H	H	L	V	S	H	L	V	X
Trip units for motor protection		-	-	-	-	-	-	-	-	-
MA (MCP)		■	■	■	-	■	■	■	-	-
Ekip M Dip I (MCP)		-	■	■	■	-	■	■	■	■
Ekip M Dip LIU (MPCB)		-	■	■	■	-	■	■	■	■
Ekip M Touch LRIU (MPCB)		-	■	■	■	-	■	■	■	■

¹600Y/347

Circuit breakers for motor protection

Main characteristics

Several different factors must be considered when choosing and coordinating the protection and operating devices, e.g.:

- the electrical specifications of the motor (type, power rating, efficiency, $\cos\Phi$);
- the starting type and diagram;
- the fault current and voltage in the part of the network where the motor is installed.



Motor protection		XT5						XT6			XT7		
Frame size	[A]	400 - 600						800			800 - 1000- 1200		
Poles	[No.]	3						3			3		
Rated service voltage	(AC) 50-60Hz [V]	600						600			600		
	(DC) [V]	600						600			600		
Versions		Fixed, Plug-in, Withdrawable						Fixed, Withdrawable			Fixed, Withdrawable		
Rating level		N	S	H	L	V	X	N	S	H	S	H	L
Trip units for motor protection		-	-	-	-	-	-	-	-	-	-	-	-
MA (MCP)		■	■	■	■	■	■	-	-	-	-	-	-
Ekip M Dip I (MCP)		■	■	■	■	■	■	■	■	■	■	■	■
Ekip M Dip LIU (MPCB)		■	■	■	■	■	■	■	■	■			
Ekip M Touch LRIU (MPCB)		■	■	■	■	■	■	-	-	-	■	■	■

Q-Line Circuit Breakers

Plug-in Circuit Breakers

120/240V Class

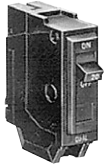

THQL1120

THQL and THQL 120/240 Vac

# of Poles	Ampere Rating	Wire Range ¹	120/240 Vac Interrupting Rating	Product Number
1	10 ⁴	–	5kA	TQL1110
1	15 ²	(1) 14-8 Cu/12-8 Al	10kA	THQL1115
1	20 ²	(1) 14-8 Cu/12-8 Al	10kA	THQL1120
1	25	(1) 14-8 Cu/12-8 Al	10kA	THQL1125
1	30	(1) 14-8 Cu/12-8 Al	10kA	THQL1130
1	35	(1) 8-3 Cu/8-3 Al	10kA	THQL1135
1	40	(1) 8-3 Cu/8-3 Al	10kA	THQL1140
1	45	(1) 8-3 Cu/8-3 Al	10kA	THQL1145
1	50	(1) 8-3 Cu/8-3 Al	10kA	THQL1150
1	60	(1) 8-3 Cu/8-3 Al	10kA	THQL1160
1	70	(1) 6-1/0 Cu/4-1/0 Al	10kA	THQL1170

THQL 120/240 Vac, with Factory Installed Shunt

# of Poles	Ampere Rating	Wire Range ¹	120/240 Vac Interrupting Rating	Product Number
1	15	(1) 14-8 Cu/12-8 Al	10kA	THQL1115ST1
1	20	(1) 14-8 Cu/12-8 Al	10kA	THQL1120ST1
1	30	(1) 14-8 Cu/12-8 Al	10kA	THQL1130ST1
1	35	(1) 8-3 Cu/8-3 Al	10kA	THQL1135ST1
1	40	(1) 8-3 Cu/8-3 Al	10kA	THQL1140ST1
1	45	(1) 8-3 Cu/8-3 Al	10kA	THQL1145ST1
1	50	(1) 8-3 Cu/8-3 Al	10kA	THQL1150ST1



THQL1130ST1

TQL and THQL 120/240 Vac, Internal Common Trip

# of Poles	Ampere Rating	Wire Range ¹	120/240 Vac Interrupting Rating	Product Number
2	10 ⁴	–	5kA	TQL2110
2	15	(1) 14-8 Cu/12-8 Al	10kA	THQL2115
2	20	(1) 14-8 Cu/12-8 Al	10kA	THQL2120
2	25	(1) 14-8 Cu/12-8 Al	10kA	THQL2125
2	30	(1) 14-8 Cu/12-8 Al	10kA	THQL2130
2	35	(1) 8-3 Cu/8-3 Al	10kA	THQL2135
2	40	(1) 8-3 Cu/8-3 Al	10kA	THQL2140
2	45	(1) 8-3 Cu/8-3 Al	10kA	THQL2145
2	50	(1) 8-3 Cu/8-3 Al	10kA	THQL2150
2	60	(1) 8-3 Cu/8-3 Al	10kA	THQL2160
2	70	(1) 6-1/0 Cu/4-1/0 Al	10kA	THQL2170
2	80	(1) 6-1/0 Cu/4-1/0 Al	10kA	THQL2180
2	90	(1) 6-1/0 Cu/4-1/0 Al	10kA	THQL2190
2	100	(1) 6-1/0 Cu/4-1/0 Al	10kA	THQL21100
2	110	(1) 2-2/0 Cu/2-2/0 Al	10kA	THQL21110
2	125	(1) 2-2/0 Cu/2-2/0 Al	10kA	THQL21125 ³



THQP130

THQP 120/240 Vac

# of Poles	Ampere Rating	Wire Range ¹	120/240 Vac Interrupting Rating	Product Number
1	15	14-8 Cu/12-8 Al	10kA	THQP115
1	20	14-8 Cu/12-8 Al	10kA	THQP120
1	25	14-8 Cu/12-8 Al	10kA	THQP125
1	30	14-8 Cu/12-8 Al	10kA	THQP130
1	35	8-4 Cu/8-4 Al	10kA	THQP135
1	40	8-4 Cu/8-4 Al	10kA	THQP140
1	45	8-4 Cu/8-4 Al	10kA	THQP145
1	50	8-4 Cu/8-4 Al	10kA	THQP150



THQP230

THQP 120/240 Vac, Internal Common Trip

# of Poles	Ampere Rating	Wire Range ¹	120/240 Vac Interrupting Rating	Product Number
2	15	14-8 Cu/12-8 Al	10kA	THQP215
2	20	14-8 Cu/12-8 Al	10kA	THQP220
2	25	14-8 Cu/12-8 Al	10kA	THQP225
2	30	14-8 Cu/12-8 Al	10kA	THQP230
2	35	8-4 Cu/8-4 Al	10kA	THQP235
2	40	8-4 Cu/8-4 Al	10kA	THQP240
2	45	8-4 Cu/8-4 Al	10kA	THQP245
2	50	8-4 Cu/8-4 Al	10kA	THQP250

¹ Solid or stranded for 14-10 AWG.

² UL listed as SWD (Switching Duty) rated. Suitable for switching 120 Vac fluorescent lighting loads.

³ Recommended for use as main or submain breaker only.

⁴ Not UL listed.

UL listed as HACR (heating, air conditioning and refrigeration).

Q-Line Circuit Breakers

Plug-in Circuit Breakers

240V Class

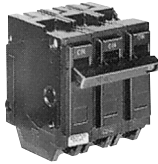

THQL32015



THQL2120ST1



THQL32020ST1



THQL1120AF2t

TQL and THQL 240 Vac, Internal Common Trip

# of Poles	Ampere Rating	Wire Range ¹	240 Vac Interrupting Rating	Product Number
2	10	-	5kA	TQL22010
2	15	14-8 Cu/12-8 Al	10kA	THQL22015
2	20	14-8 Cu/12-8 Al	10kA	THQL22020
2	25	14-8 Cu/12-8 Al	10kA	THQL22025
2	30	14-8 Cu/12-8 Al	10kA	THQL22030
2	35	8-3 Cu/8-3 Al	10kA	THQL22035
2	40	8-3 Cu/8-3 Al	10kA	THQL22040
2	45	8-3 Cu/8-3 Al	10kA	THQL22045
2	50	8-3 Cu/8-3 Al	10kA	THQL22050
2	60	8-3 Cu/8-3 Al	10kA	THQL22060
2	70	6-1/0 Cu/4-1/0 Al	10kA	THQL22070
2	80	6-1/0 Cu/4-1/0 Al	10kA	THQL22080
2	90	6-1/0 Cu/4-1/0 Al	10kA	THQL22090
2	100	6-1/0 Cu/4-1/0 Al	10kA	THQL22100
3	10	-	5kA	TQL32010
3	15	14-8 Cu/12-8 Al	10kA	THQL32015
3	20	14-8 Cu/12-8 Al	10kA	THQL32020
3	25	14-8 Cu/12-8 Al	10kA	THQL32025
3	30	14-8 Cu/12-8 Al	10kA	THQL32030
3	35	8-3 Cu/8-3 Al	10kA	THQL32035
3	40	8-3 Cu/8-3 Al	10kA	THQL32040
3	45	8-3 Cu/8-3 Al	10kA	THQL32045
3	50	8-3 Cu/8-3 Al	10kA	THQL32050
3	60	8-3 Cu/8-3 Al	10kA	THQL32060
3	70	6-1/0 Cu/4-1/0 Al	10kA	THQL32070
3	80	6-1/0 Cu/4-1/0 Al	10kA	THQL32080
3	90	6-1/0 Cu/4-1/0 Al	10kA	THQL32090
3	100	6-1/0 Cu/4-1/0 Al	10kA	THQL32100

15-100 ampere UL Listed as HACR (heating, air conditioning and refrigeration).

THQL 120/240 Vac, Internal Common Trip with Factory Installed Shunt

# of Poles	Ampere Rating	Wire Range ¹	240 Vac Interrupting Rating	Product Number
2	15	14-8 Cu/12-8 Al	10kA	THQL2115ST1
2	20	14-8 Cu/12-8 Al	10kA	THQL2120ST1
2	30	14-8 Cu/12-8 Al	10kA	THQL2130ST1
2	35	8-3 Cu/8-3 Al	10kA	THQL2135ST1
2	40	8-3 Cu/8-3 Al	10kA	THQL2140ST1
2	45	8-3 Cu/8-3 Al	10kA	THQL2145ST1
2	50	8-3 Cu/8-3 Al	10kA	THQL2150ST1
2	60	8-3 Cu/8-3 Al	10kA	THQL2160ST1
2	70	6-1/0 Cu/4-1/0 Al	10kA	THQL2170ST1
2	80	6-1/0 Cu/4-1/0 Al	10kA	THQL2180ST1
2	90	6-1/0 Cu/4-1/0 Al	10kA	THQL2190ST1
2	100	6-1/0 Cu/4-1/0 Al	10kA	THQL21100ST1
3	20	14-8 Cu/12-8 Al	10kA	THQL32020ST1
3	30	14-8 Cu/12-8 Al	10kA	THQL32030ST1
3	40	8-3 Cu/8-3 Al	10kA	THQL32040ST1
3	50	8-3 Cu/8-3 Al	10kA	THQL32050ST1
3	60	8-3 Cu/8-3 Al	10kA	THQL32060ST1
3	70	6-1/0 Cu/4-1/0 Al	10kA	THQL32070ST1
3	80	6-1/0 Cu/4-1/0 Al	10kA	THQL32080ST1
3	90	6-1/0 Cu/4-1/0 Al	10kA	THQL32090ST1
3	100	6-1/0 Cu/4-1/0 Al	10kA	THQL32100ST1

THQL and THHQL Vac Arc Fault

# of Poles	Ampere Rating	Wire Range ¹	120/240 Vac Interrupting Rating	Product Number
1	15	14-10 Cu/14-10 Al	10kA	THQL1115AF2 ²
1	20	14-10 Cu/14-10 Al	10kA	THQL1120AF2 ²
1	15	14-10 Cu/14-10 Al	22kA	THHQL1115AF2 ²
1	20	14-10 Cu/14-10 Al	22kA	THHQL1120AF2 ²

Dual Function GFCI/AFCI Ground Fault & Combination Arc Fault Circuit Breaker

# of Poles	Ampere Rating	Wire Range ¹	120 Vac Interrupting Rating	Product Number
1	15	14-8 Cu/12-8 Al	10kA	THQL1115DF
1	20	14-8 Cu/12-8 Al	10kA	THQL1120DF
1	15	14-8 Cu/12-8 Al	22kA	THHQL1115DF
1	20	14-8 Cu/12-8 Al	22kA	THHQL1120DF

¹Solid or stranded for 14-10 AWG.

²Combination AFCI compliant with NEC 2008 and later.

Q-Line Circuit Breakers

Plug-in Circuit Breakers

240V Class



THQL1120GFT



THQL1120GFEP



THQL2115GFEP



THQL2120HID

THQL and THHQL 120/240 Vac, Ground Fault with Self-Test Feature

# of Poles	Ampere Rating	Wire Range ¹	120/240 Vac Interrupting Rating	Product Number
1	15	14-8 Cu/12-8 Al	10kA	THQL1115GFT
1	20	14-8 Cu/12-8 Al	10kA	THQL1120GFT
1	25	14-8 Cu/12-8 Al	10kA	THQL1125GFT
1	30	14-8 Cu/12-8 Al	10kA	THQL1130GFT
2	15	14-8 Cu/12-8 Al	10kA	THQL2115GFT
2	20	14-8 Cu/12-8 Al	10kA	THQL2120GFT
2	25	14-8 Cu/12-8 Al	10kA	THQL2125GFT
2	30	14-8 Cu/12-8 Al	10kA	THQL2130GFT
2	40	8-3 Cu/8-3 Al	10kA	THQL2140GFT ³
2	50	8-3 Cu/8-3 Al	10kA	THQL2150GFT ³
1	15	14-8 Cu/12-8 Al	22kA	THHQL1115GFT
1	20	14-8 Cu/12-8 Al	22kA	THHQL1120GFT
1	25	14-8 Cu/12-8 Al	22kA	THHQL1125GFT
1	30	14-8 Cu/12-8 Al	22kA	THHQL1130GFT
2	15	14-8 Cu/12-8 Al	22kA	THHQL2115GFT
2	20	14-8 Cu/12-8 Al	22kA	THHQL2120GFT
2	25	14-8 Cu/12-8 Al	22kA	THHQL2125GFT
2	30	14-8 Cu/12-8 Al	22kA	THHQL2130GFT

THQL and THHQL 120 Vac, Equipment Protection Ground Fault Circuit Breakers Internal Common Trip

# of Poles	Ampere Rating	Wire Range ¹	120 Vac Interrupting Rating	Product Number
1	15	14-8 Cu/12-8 Al	10kA	THQL1115GFEP
1	20	14-8 Cu/12-8 Al	10kA	THQL1120GFEP
1	30	14-8 Cu/12-8 Al	10kA	THQL1130GFEP

THQL and THHQL 120/240 Vac or 208Y/120 Vac, Equipment Protection Ground Fault Circuit Breakers

# of Poles	Ampere Rating	Wire Range ¹	120/240 Vac or 208Y/120 Vac Interrupting Rating	Product Number
2	15	14-8 Cu/12-8 Al	10kA	THQL2115GFEP
2	20	14-8 Cu/12-8 Al	10kA	THQL2120GFEP
2	30	14-8 Cu/12-8 Al	10kA	THQL2130GFEP
2	15	14-8 Cu/12-8 Al	22kA	THHQL2115GFEP
2	20	14-8 Cu/12-8 Al	22kA	THHQL2120GFEP

THQL and THHQL 120/240 Vac, High Intensity Discharge Lighting Loads

# of Poles	Ampere Rating	Wire Range ¹	120/240 Vac Interrupting Rating	Product Number
1	15	14-8 Cu/12-8 Al	10kA	THQL1115HID ²
1	20	14-8 Cu/12-8 Al	10kA	THQL1120HID ²
1	25	14-8 Cu/12-8 Al	10kA	THQL1125HID
1	30	14-8 Cu/12-8 Al	10kA	THQL1130HID
1	15	14-8 Cu/12-8 Al	22kA	THHQL1115HID ²
1	20	14-8 Cu/12-8 Al	22kA	THHQL1120HID ²
1	25	14-8 Cu/12-8 Al	22kA	THHQL1125HID
1	30	14-8 Cu/12-8 Al	22kA	THHQL1130HID

UL listed as HID.

THQL and THHQL 120/240 Vac, High Intensity Discharge Lighting Loads

# of Poles	Ampere Rating	Wire Range ¹	120/240 Vac Interrupting Rating	Product Number
2	15	14-8 Cu/12-8 Al	10kA	THQL2115HID
2	20	14-8 Cu/12-8 Al	10kA	THQL2120HID
2	25	14-8 Cu/12-8 Al	10kA	THQL2125HID
2	30	14-8 Cu/12-8 Al	10kA	THQL2130HID
2	15	14-8 Cu/12-8 Al	22kA	THHQL2115HID
2	20	14-8 Cu/12-8 Al	22kA	THHQL2120HID
2	25	14-8 Cu/12-8 Al	22kA	THHQL2125HID
2	30	14-8 Cu/12-8 Al	22kA	THHQL2130HID

UL listed as HID.

¹Solid or stranded for 14-10 AWG.

²UL listed as SWD (switching duty). Suitable for 120 Vac fluorescent lighting loads.

³UL & CSA

Q-Line Circuit Breakers
 Plug-in Circuit Breakers
 240V Class



THQL1120HM

THQL 120/240 Vac, High In-Rush Loads

# of Poles	Ampere Rating	Wire Range ¹	120/240 Vac Interrupting Rating	Product Number
1	15	14-8 Cu/12-8 Al	10kA	THQL1115HM
1	20	14-8 Cu/12-8 Al	10kA	THQL1120HM
1	25	14-8 Cu/12-8 Al	10kA	THQL1125HM
1	30	14-8 Cu/12-8 Al	10kA	THQL1130HM
1	40	8-3 Cu/8-3 Al	10kA	THQL1140HM
1	50	8-3 Cu/8-3 Al	10kA	THQL1150HM

THQL 120/240 Vac, Thermal Magnetic Pole plus Nonautomatic Pole For Switching Neutral



THHQL1120

# of Poles	Ampere Rating	Wire Range ¹	120/240 Vac Interrupting Rating	Product Number
2	15	14-8 Cu/12-8 Al	10kA	THQL21WY15
2	20	14-8 Cu/12-8 Al	10kA	THQL21WY20
2	25	14-8 Cu/12-8 Al	10kA	THQL21WY25
2	30	14-8 Cu/12-8 Al	10kA	THQL21WY30
3	15	14-8 Cu/12-8 Al	10kA	THQL31WY15
3	20	14-8 Cu/12-8 Al	10kA	THQL31WY20
3	25	14-8 Cu/12-8 Al	10kA	THQL31WY25
3	30	14-8 Cu/12-8 Al	10kA	THQL31WY30

THHQL 120 Vac

# of Poles	Ampere Rating	Wire Range ¹	120 Vac Interrupting Rating	Product Number
1	15	14-8 Cu/12-8 Al	22kA	THHQL1115 ²
1	20	14-8 Cu/12-8 Al	22kA	THHQL1120 ²
1	25	14-8 Cu/12-8 Al	22kA	THHQL1125
1	30	8-3 Cu/8-3 Al	22kA	THHQL1130
1	35	8-3 Cu/8-3 Al	22kA	THHQL1135
1	40	8-3 Cu/8-3 Al	22kA	THHQL1140
1	45	8-3 Cu/8-3 Al	22kA	THHQL1145
1	50	8-3 Cu/8-3 Al	22kA	THHQL1150
1	60	8-3 Cu/8-3 Al	22kA	THHQL1160
1	70	6-1/0 Cu/4-1/0 Al	22kA	THHQL1170

THHQL 120/240 Vac, Internal Common Trip

# of Poles	Ampere Rating	Wire Range ¹	120/240 Vac Interrupting Rating	Product Number
2	15	14-8 Cu/12-8 Al	22kA	THHQL2115
2	20	14-8 Cu/12-8 Al	22kA	THHQL2120
2	25	14-8 Cu/12-8 Al	22kA	THHQL2125
2	30	8-3 Cu/8-3 Al	22kA	THHQL2130
2	35	8-3 Cu/8-3 Al	22kA	THHQL2135
2	40	8-3 Cu/8-3 Al	22kA	THHQL2140
2	45	8-3 Cu/8-3 Al	22kA	THHQL2145
2	50	8-3 Cu/8-3 Al	22kA	THHQL2150
2	60	8-3 Cu/8-3 Al	22kA	THHQL2160
2	70	6-1/0 Cu/4-1/0 Al	22kA	THHQL2170
2	80	6-1/0 Cu/4-1/0 Al	22kA	THHQL2180
2	90	6-1/0 Cu/4-1/0 Al	22kA	THHQL2190
2	100	6-1/0 Cu/4-1/0 Al	22kA	THHQL21100
2	110	2-2/0 Cu/2-2/0 Al	22kA	THHQL21110
2	125	2-2/0 Cu/2-2/0 Al	22kA	THHQL21125

¹Solid or stranded for 14-10 AWG.

²UL listed as SWD (switching duty) rated. Suitable for switching 120 Vac fluorescent lighting loads.

UL listed HACR (heating, air conditioning and refrigeration).

Q-Line Circuit Breakers

Plug-in Circuit Breakers

240V Class

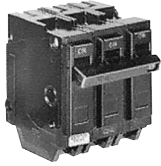

THHQL32015

THHQL 240 Vac, Internal Common Trip

# of Poles	Ampere Rating	Wire Range ¹	240 Vac Interrupting Rating	Product Number
2	15	14-8 Cu/12-8 Al	22kA	THHQL22015
2	20	14-8 Cu/12-8 Al	22kA	THHQL22020
2	25	14-8 Cu/12-8 Al	22kA	THHQL22025
2	30	8-3 Cu/8-3 Al	22kA	THHQL22030
2	35	8-3 Cu/8-3 Al	22kA	THHQL22035
2	40	8-3 Cu/8-3 Al	22kA	THHQL22040
2	45	8-3 Cu/8-3 Al	22kA	THHQL22045
2	50	8-3 Cu/8-3 Al	22kA	THHQL22050
2	60	8-3 Cu/8-3 Al	22kA	THHQL22060
2	70	6-1/0 Cu/4-1/0 Al	22kA	THHQL22070
2	80	6-1/0 Cu/4-1/0 Al	22kA	THHQL22080
2	90	6-1/0 Cu/4-1/0 Al	22kA	THHQL22090
2	100	6-1/0 Cu/4-1/0 Al	22kA	THHQL22100
3	15	14-8 Cu/12-8 Al	22kA	THHQL32015
3	20	14-8 Cu/12-8 Al	22kA	THHQL32020
3	25	14-8 Cu/12-8 Al	22kA	THHQL32025
3	30	8-3 Cu/8-3 Al	22kA	THHQL32030
3	35	8-3 Cu/8-3 Al	22kA	THHQL32035
3	40	8-3 Cu/8-3 Al	22kA	THHQL32040
3	45	8-3 Cu/8-3 Al	22kA	THHQL32045
3	50	8-3 Cu/8-3 Al	22kA	THHQL32050
3	60	8-3 Cu/8-3 Al	22kA	THHQL32060
3	70	6-1/0 Cu/4-1/0 Al	22kA	THHQL32070
3	80	6-1/0 Cu/4-1/0 Al	22kA	THHQL32080
3	90	6-1/0 Cu/4-1/0 Al	22kA	THHQL32090
3	100	6-1/0 Cu/4-1/0 Al	22kA	THHQL32100

TXQL 120/240 Vac

# of Poles	Ampere Rating	Wire Range ¹	120/240 Vac Interrupting Rating	Product Number
1	15	14-8 Cu/12-8 Al	65kA	TXQL1115 ²
1	20	14-8 Cu/12-8 Al	65kA	TXQL1120 ²
1	25	14-8 Cu/12-8 Al	65kA	TXQL1125
1	30	14-8 Cu/12-8 Al	65kA	TXQL1130

TXQL 120/240 Vac, Internal Common Trip

# of Poles	Ampere Rating	Wire Range ¹	120/240 Vac Interrupting Rating	Product Number
2	15	14-8 Cu/12-8 Al	65kA	TXQL2115
2	20	14-8 Cu/12-8 Al	65kA	TXQL2120
2	25	14-8 Cu/12-8 Al	65kA	TXQL2125
2	30	14-8 Cu/12-8 Al	65kA	TXQL2130
3	15	14-8 Cu/12-8 Al	65kA	TXQL32015
3	20	14-8 Cu/12-8 Al	65kA	TXQL32020
3	25	14-8 Cu/12-8 Al	65kA	TXQL32025
3	30	14-8 Cu/12-8 Al	65kA	TXQL32030

¹Solid or stranded for 14-10 AWG.

²UL listed as SWD (switching duty) rated. Suitable for switching 120 Vac fluorescent lighting loads.
UL listed HACR (heating, air conditioning and refrigeration).

Q-Line Circuit Breakers
 Bolt-on Circuit Breakers
 240V Class

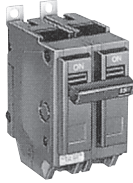

THQB2115

TQB, THQB 120/240 Vac

# of Poles	Ampere Rating	Wire Range ¹	120/240 Vac Interrupting Rating	Product Number ⁴
1	10	14-8 Cu/12-8 Al	5kA	TQB1110 ³
1	15	14-8 Cu/12-8 Al	10kA	THQB1115 ²
1	20	14-8 Cu/12-8 Al	10kA	THQB1120 ²
1	25	14-8 Cu/12-8 Al	10kA	THQB1125
1	30	14-8 Cu/12-8 Al	10kA	THQB1130
1	35	8-3 Cu/8-3 Al	10kA	THQB1135
1	40	8-3 Cu/8-3 Al	10kA	THQB1140
1	45	8-3 Cu/8-3 Al	10kA	THQB1145
1	50	8-3 Cu/8-3 Al	10kA	THQB1150
1	60	8-3 Cu/8-3 Al	10kA	THQB1160
1	70	6-1/0 Cu/4-1/0 Al	10kA	THQB1170



THQB32100RC⁴
 Ring terminals

TQB, THQB 120/240 Vac, Internal Common Trip

# of Poles	Ampere Rating	Wire Range ¹	120/240 Vac Interrupting Rating	Product Number ⁴
2	10	14-8 Cu/12-8 Al	5kA	TQB2110 ³
2	15	14-8 Cu/12-8 Al	10kA	THQB2115
2	20	14-8 Cu/12-8 Al	10kA	THQB2120
2	25	14-8 Cu/12-8 Al	10kA	THQB2125
2	30	14-8 Cu/12-8 Al	10kA	THQB2130
2	35	8-3 Cu/8-3 Al	10kA	THQB2135
2	40	8-3 Cu/8-3 Al	10kA	THQB2140
2	45	8-3 Cu/8-3 Al	10kA	THQB2145
2	50	8-3 Cu/8-3 Al	10kA	THQB2150
2	60	8-3 Cu/8-3 Al	10kA	THQB2160
2	70	6-1/0 Cu/4-1/0 Al	10kA	THQB2170
2	80	6-1/0 Cu/4-1/0 Al	10kA	THQB2180
2	90	6-1/0 Cu/4-1/0 Al	10kA	THQB2190
2	100	6-1/0 Cu/4-1/0 Al	10kA	THQB21100

TQB, THQB 240 Vac, Internal Common Trip

# of Poles	Ampere Rating	Wire Range ¹	240 Vac Interrupting Rating	Product Number ⁴
2	10	14-8 Cu/12-8 Al	5kA	TQB22010 ³
2	15	14-8 Cu/12-8 Al	10kA	THQB22015
2	20	14-8 Cu/12-8 Al	10kA	THQB22020
2	25	14-8 Cu/12-8 Al	10kA	THQB22025
2	30	14-8 Cu/12-8 Al	10kA	THQB22030
2	35	8-3 Cu/8-3 Al	10kA	THQB22035
2	40	8-3 Cu/8-3 Al	10kA	THQB22040
2	45	8-3 Cu/8-3 Al	10kA	THQB22045
2	50	8-3 Cu/8-3 Al	10kA	THQB22050
2	60	8-3 Cu/8-3 Al	10kA	THQB22060
2	70	6-1/0 Cu/4-1/0 Al	10kA	THQB22070
2	80	6-1/0 Cu/4-1/0 Al	10kA	THQB22080
2	90	6-1/0 Cu/4-1/0 Al	10kA	THQB22090
2	100	6-1/0 Cu/4-1/0 Al	10kA	THQB22100
3	10	14-8 Cu/12-8 Al	5kA	TQB32010 ³
3	15	14-8 Cu/12-8 Al	10kA	THQB32015
3	20	14-8 Cu/12-8 Al	10kA	THQB32020
3	25	14-8 Cu/12-8 Al	10kA	THQB32025
3	30	14-8 Cu/12-8 Al	10kA	THQB32030
3	35	8-3 Cu/8-3 Al	10kA	THQB32035
3	40	8-3 Cu/8-3 Al	10kA	THQB32040
3	45	8-3 Cu/8-3 Al	10kA	THQB32045
3	50	8-3 Cu/8-3 Al	10kA	THQB32050
3	60	8-3 Cu/8-3 Al	10kA	THQB32060
3	70	6-1/0 Cu/4-1/0 Al	10kA	THQB32070
3	80	6-1/0 Cu/4-1/0 Al	10kA	THQB32080
3	90	6-1/0 Cu/4-1/0 Al	10kA	THQB32090
3	100	6-1/0 Cu/4-1/0 Al	10kA	THQB32100

¹Solid or stranded for 14-10 AWG.

²UL listed as SWD (Switching Duty) rated. Suitable for switching 120 Vac fluorescent lighting loads.

³Not UL listed and no ring terminal option.

⁴For load side ring terminal, add suffix RC (EX: THQB115RC).

UL listed HACR (heating, air conditioning and refrigeration).

Q-Line Circuit Breakers

Bolt-on Circuit Breakers

240V Class



THQB1120AF2



THQB2120GFT



THQB1115GFEP



THQB2140GFEP

THQB and THHQB 120/240 Vac Arc Fault (Single pole)

# of Poles	Ampere Rating	Wire Range ¹	120/240 Vac Interrupting Rating	Product Number
1	15	14-10 Cu/14-10 Al	10kA	THQB1115AF2 ²
1	20	14-10 Cu/14-10 Al	10kA	THQB1120AF2 ²
1	15	14-10 Cu/14-10 Al	22kA	THHQB1115AF2 ²
1	20	14-10 Cu/14-10 Al	22kA	THHQB1120AF2 ²

THQB, THHQB 120/240 Vac, Ground Fault Circuit Interrupters, Self Testing, cULus

# of Poles	Ampere Rating	Wire Range ¹	120/240 Vac Interrupting Rating	Product Number
1	15	14-8Cu/12-8 Al	10kA	THQB1115GFT
1	20	14-8Cu/12-8 Al	10kA	THQB1120GFT
1	25	14-8 Cu/12-8 Al	10kA	THQB1125GFT
1	30	14-8Cu/12-8 Al	10kA	THQB1130GFT
1	15	14-8Cu/12-8 Al	22kA	THHQB1115GFT
1	20	14-8Cu/12-8 Al	22kA	THHQB1120GFT
1	25	14-8 Cu/12-8 Al	22kA	THHQB1125GFT
1	30	14-8Cu/12-8 Al	22kA	THHQB1130GFT
2	15	14-8Cu/12-8 Al	10kA	THQB2115GFT
2	20	14-8Cu/12-8 Al	10kA	THQB2120GFT
2	25	14-8 Cu/12-8 Al	10kA	THQB2125GFT
2	30	14-8Cu/12-8 Al	10kA	THQB2130GFT
2	15	14-8Cu/12-8 Al	22kA	THHQB2115GFT
2	20	14-8Cu/12-8 Al	22kA	THHQB2120GFT
2	25	14-8Cu/12-8 Al	22kA	THHQB2125GFT
2	30	14-8Cu/12-8 Al	22kA	THHQB2130GFT

THQB 120 Vac, Ground Fault Circuit Interrupters (30 ma); cULus

# of Poles	Ampere Rating	Wire Range ¹	120 Vac Interrupting Rating	Product Number
1	15	14-8 Cu/12-8 Al	10kA	THQB1115GFEP
1	20	14-8 Cu/12-8 Al	10kA	THQB1120GFEP
1	30	14-8 Cu/12-8 Al	10kA	THQB1130GFEP

THHQB 120 Vac, Ground Fault Circuit Interrupters (30ma); cULus

# of Poles	Ampere Rating	Wire Range ¹	120 Vac Interrupting Rating	Product Number
1	15	14-8 CU/12-8 Al	22kA	THHQB1115GFEP
1	20	14-8 Cu/12-8 Al	22kA	THHQB1120GFEP
1	30	14-8 Cu/12-8 Al	22kA	THHQB1130GFEP

THQB 120/240 or 208Y/120 Vac, Ground Fault Circuit Interrupters (30 ma); cULus Internal Common Trip

# of Poles	Ampere Rating	Wire Range ¹	120 Vac Interrupting Rating	Product Number
2	15	14-8 Cu/12-8 Al	10kA	THQB2115GFEP
2	20	14-8 Cu/12-8 Al	10kA	THQB2120GFEP
2	30	14-8 Cu/12-8 Al	10kA	THQB2130GFEP
2	40	14-8 Cu/12-8 Al	10kA	THQB2140GFEP

¹Solid or stranded for 14-10 AWG.

²Combination AFCI compliant with NEC 2008 and later.

THHQB 120/240 or 208Y/120 Vac, Ground Fault Circuit Interrupters (30 ma); cULus Internal Common Trip

# of Poles	Ampere Rating	Wire Range ¹	120 Vac Interrupting Rating	Product Number
2	15	14-8 Cu/12-8 Al	22kA	THHQB2115GFEP
2	20	14-8 Cu/12-8 Al	22kA	THHQB2120GFEP
2	30	14-8 Cu/12-8 Al	22kA	THHQB2130GFEP

Q-Line Circuit Breakers
 Bolt-on Circuit Breakers
 240V Class



THQB32020ST1

THQB, THHQB 120/240 Vac, High Intensity Discharge Lighting Loads¹

# of Poles	Ampere Rating	Wire Range ²	120/240 Vac Interrupting Rating	Product Number
1	15	14-8 Cu/12-8 Al	10kA	THQB1115HID ³
1	20	14-8 Cu/12-8 Al	10kA	THQB1120HID ³
1	25	14-8 Cu/12-8 Al	10kA	THQB1125HID
1	30	14-8 Cu/12-8 Al	10kA	THQB1130HID
1	15	14-8 Cu/12-8 Al	22kA	THHQB1115HID ³
1	20	14-8 Cu/12-8 Al	22kA	THHQB1120HID ³
1	25	14-8 Cu/12-8 Al	22kA	THHQB1125HID
1	30	14-8 Cu/12-8 Al	22kA	THHQB1130HID
2	15	14-8 Cu/12-8 Al	10kA	THQB2115HID
2	20	14-8 Cu/12-8 Al	10kA	THQB2120HID
2	25	14-8 Cu/12-8 Al	10kA	THQB2125HID
2	30	14-8 Cu/12-8 Al	10kA	THQB2130HID

THHQB 120/240 Vac, Internal Common Trip, High Intensity Discharge Lighting Loads¹

# of Poles	Ampere Rating	Wire Range ²	120/240 Vac Interrupting Rating	Product Number
2	15	14-8 Cu/12-8 Al	22kA	THHQB2115HID
2	20	14-8 Cu/12-8 Al	22kA	THHQB2120HID
2	25	14-8 Cu/12-8 Al	22kA	THHQB2125HID
2	30	14-8 Cu/12-8 Al	22kA	THHQB2130HID

THQB 120 Vac with Factory Installed 120 Vac Shunt Trip⁴

# of Poles	Ampere Rating	Wire Range ²	120 Vac Interrupting Rating	Product Number
1	20	14-8 Cu/12-8 Al	10kA	THQB1120ST1

THQB 120 Vac, Internal Common Trip with Factory Installed 120 Vac Shunt Trip⁴

# of Poles	Ampere Rating	Wire Range ²	120 Vac Interrupting Rating	Product Number
2	20	14-8 Cu/12-8 Al	10kA	THQB2120ST1
2	30	14-8 Cu/12-8 Al	10kA	THQB2130ST1
2	100	6-1/0 Cu/4-1/0 Al	10kA	THQB21100ST1
3	20	14-8 Cu/12-8 Al	10kA	THQB32020ST1
3	30	14-8 Cu/12-8 Al	10kA	THQB32030ST1
3	35	8-3 Cu/8-3 Al	10kA	THQB32035ST1
3	40	8-3 Cu/8-3 Al	10kA	THQB32040ST1
3	50	8-3 Cu/8-3 Al	10kA	THQB32050ST1
3	60	8-3 Cu/8-3 Al	10kA	THQB32060ST1
3	70	6-1/0 Cu/4-1/0 Al	10kA	THQB32070ST1
3	80	6-1/0 Cu/4-1/0 Al	10kA	THQB32080ST1
3	90	6-1/0 Cu/4-1/0 Al	10kA	THQB32090ST1
3	100	6-1/0 Cu/4-1/0 Al	10kA	THQB32100ST1

**THQB 120 Vac with Switching Neutral Single Thermal Magnetic Pole;
 Single Nonautomatic Pole**

# of Poles	Ampere Rating	Wire Range ²	120 Vac Interrupting Rating	Product Number
2	15	14-8 Cu/12-8 Al	10kA	THQB21WY15
2	20	14-8 Cu/12-8 Al	10kA	THQB21WY20
2	25	14-8 Cu/12-8 Al	10kA	THQB21WY25
2	30	14-8 Cu/12-8 Al	10kA	THQB21WY30

**THQB 120 Vac with Switching Neutral Two Thermal Magnetic Pole;
 Single Nonautomatic Pole**

# of Poles	Ampere Rating	Wire Range ²	120 Vac Interrupting Rating	Product Number
3	15	14-8 Cu/12-8 Al	10kA	THQB31WY15
3	20	14-8 Cu/12-8 Al	10kA	THQB31WY20
3	25	14-8 Cu/12-8 Al	10kA	THQB31WY25
3	30	14-8 Cu/12-8 Al	10kA	THQB31WY30

¹UL listed as HID (high intensity discharge).

²Solid or stranded for 14-10 AWG.

³UL listed as SWD (switching duty). Suitable for switching 120 Vac fluorescent lighting loads.

⁴20-60 ampere are UL listed as HACR (heating, air conditioning and refrigeration).

Q-Line Circuit Breakers

Bolt-on Circuit Breakers

240V Class

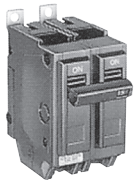

THHQB2115

THHQB 120/240 Vac

# of Poles	Ampere Rating	Wire Range ¹	120/240 Vac Interrupting Rating	Product Number ³
1	15	14-8 Cu/12-8 Al	22kA	THHQB1115 ²
1	20	14-8 Cu/12-8 Al	22kA	THHQB1120 ²
1	25	14-8 Cu/12-8 Al	22kA	THHQB1125
1	30	14-8 Cu/12-8 Al	22kA	THHQB1130
1	35	8-3 Cu/8-3 Al	22kA	THHQB1135
1	40	8-3 Cu/8-3 Al	22kA	THHQB1140
1	45	8-3 Cu/8-3 Al	22kA	THHQB1145
1	50	8-3 Cu/8-3 Al	22kA	THHQB1150
1	60	8-3 Cu/8-3 Al	22kA	THHQB1160
1	70	6-1/0 Cu/4-1/0 Al	22kA	THHQB1170



THQB32100RC³
Ring terminals

THQB/THHQB 120/240 Vac, Low Magnetic Pickup

# of Poles	Ampere Rating	Wire Range ¹	120/240 Vac Interrupting Rating	Product Number
1	15	14-8 Cu/12-8 Al	10 kA	THQB1115LM ²
1	20	14-8 Cu/12-8 Al	10 kA	THQB1120LM ²
1	15	14-8 Cu/12-8 Al	22 kA	THHQB1115LM
1	20	14-8 Cu/12-8 Al	22 kA	THHQB1120LM
2	15	14-8 Cu/12-8 Al	10 kA	THQB2115LM
2	20	14-8 Cu/12-8 Al	10 kA	THQB2120LM
2	15	14-8 Cu/12-8 Al	22 kA	THHQB2115LM
2	20	14-8 Cu/12-8 Al	22 kA	THHQB2120LM

THHQB 120/240 Vac, Internal Common Trip

# of Poles	Ampere Rating	Wire Range ¹	120/240 Vac Interrupting Rating	Product Number ³
2	15	14-8 Cu/12-8 Al	22kA	THHQB2115
2	20	14-8 Cu/12-8 Al	22kA	THHQB2120
2	25	14-8 Cu/12-8 Al	22kA	THHQB2125 ⁴
2	30	14-8 Cu/12-8 Al	22kA	THHQB2130
2	35	8-3 Cu/8-3 Al	22kA	THHQB2135
2	40	8-3 Cu/8-3 Al	22kA	THHQB2140
2	45	8-3 Cu/8-3 Al	22kA	THHQB2145
2	50	8-3 Cu/8-3 Al	22kA	THHQB2150
2	60	8-3 Cu/8-3 Al	22kA	THHQB2160
2	70	6-1/0 Cu/4-1/0 Al	22kA	THHQB2170
2	80	6-1/0 Cu/4-1/0 Al	22kA	THHQB2180
2	90	6-1/0 Cu/4-1/0 Al	22kA	THHQB2190
2	100	6-1/0 Cu/4-1/0 Al	22kA	THHQB21100

THHQB 240 Vac, Internal Common Trip

# of Poles	Ampere Rating	Wire Range ¹	240 Vac Interrupting Rating	Product Number ³
2	15	14-8 Cu/12-8 Al	22kA	THHQB22015
2	20	14-8 Cu/12-8 Al	22kA	THHQB22020
2	25	14-8 Cu/12-8 Al	22kA	THHQB22025
2	30	14-8 Cu/12-8 Al	22kA	THHQB22030
2	35	8-3 Cu/8-3 Al	22kA	THHQB22035
2	40	8-3 Cu/8-3 Al	22kA	THHQB22040
2	45	8-3 Cu/8-3 Al	22kA	THHQB22045
2	50	8-3 Cu/8-3 Al	22kA	THHQB22050
2	60	8-3 Cu/8-3 Al	22kA	THHQB22060
2	70	6-1/0 Cu/4-1/0 Al	22kA	THHQB22070
2	80	6-1/0 Cu/4-1/0 Al	22kA	THHQB22080
2	90	6-1/0 Cu/4-1/0 Al	22kA	THHQB22090
2	100	6-1/0 Cu/4-1/0 Al	22kA	THHQB22100
3	15	14-8 Cu/12-8 Al	22kA	THHQB32015
3	20	14-8 Cu/12-8 Al	22kA	THHQB32020
3	25	14-8 Cu/12-8 Al	22kA	THHQB32025
3	30	14-8 Cu/12-8 Al	22kA	THHQB32030
3	35	8-3 Cu/8-3 Al	22kA	THHQB32035
3	40	8-3 Cu/8-3 Al	22kA	THHQB32040
3	45	8-3 Cu/8-3 Al	22kA	THHQB32045
3	50	8-3 Cu/8-3 Al	22kA	THHQB32050
3	60	8-3 Cu/8-3 Al	22kA	THHQB32060
3	70	6-1/0 Cu/4-1/0 Al	22kA	THHQB32070
3	80	6-1/0 Cu/4-1/0 Al	22kA	THHQB32080
3	90	6-1/0 Cu/4-1/0 Al	22kA	THHQB32090
3	100	6-1/0 Cu/4-1/0 Al	22kA	THHQB32100

¹Solid or stranded for 14-10 AWG.

²UL listed as SWD (switching duty) rated. Suitable for switching 120 Vac fluorescent lighting loads.

³For load side ring terminal, add suffix RC (EX: THHQB1115RC).

⁴No load side ring terminal available.

UL listed HACR (heating, air conditioning and refrigeration).

Q-Line Circuit Breakers

Bolt-on Circuit Breakers

240V Class

TXQB 120/240 Vac

# of Poles	Ampere Rating	Wire Range ¹	120/240 Vac Interrupting Rating	Product Number
1	15	14-8 Cu/12-8 Al	65kA	TXQB1115 ²
1	20	14-8 Cu/12-8 Al	65kA	TXQB1120 ²
1	25	14-8 Cu/12-8 Al	65kA	TXQB1125
1	30	14-8 Cu/12-8 Al	65kA	TXQB1130

TXQB 120/240 Vac, Internal Common Trip

# of Poles	Ampere Rating	Wire Range ¹	120/240 Vac Interrupting Rating	Product Number
2	15	14-8 Cu/12-8 Al	65kA	TXQB2115
2	20	14-8 Cu/12-8 Al	65kA	TXQB2120
2	25	14-8 Cu/12-8 Al	65kA	TXQB2125
2	30	14-8 Cu/12-8 Al	65kA	TXQB2130

TXQB 240 Vac, Internal Common Trip

# of Poles	Ampere Rating	Wire Range ¹	240 Vac Interrupting Rating	Product Number
3	15	14-8 Cu/12-8 Al	65kA	TXQB32015
3	20	14-8 Cu/12-8 Al	65kA	TXQB32020
3	25	14-8 Cu/12-8 Al	65kA	TXQB32025
3	30	14-8 Cu/12-8 Al	65kA	TXQB32030

¹Solid or stranded for 14-10 AWG.

²UL listed as SWD (switching duty) rated. Suitable for switching 120 Vac fluorescent lighting loads.

UL listed HACR (heating, air conditioning and refrigeration).

Q-Line Circuit Breakers

Cable-in Cable-out (lug-lug)
240V Class

TQC, THQC, THHQC 120/240 Vac

# of Poles	Ampere Rating	Wire Range ¹	120/240 Vac Interrupting Rating	Product Number ²	120/240 Vac Interrupting Rating	Product Number ²
1	10	14-4 Cu/12-2 Al	5kA	TQC1110WL	–	–
1	15	14-8 Cu/12-8 Al	10kA	THQC1115WL ^{3,4}	22kA	THHQC1115WL ³
1	20	14-8 Cu/12-8 Al	10kA	THQC1120WL ^{3,4}	22kA	THHQC1120WL ³
1	25	14-8 Cu/12-8 Al	10kA	THQC1125WL ³	22kA	THHQC1125WL ³
1	30	14-8 Cu/12-8 Al	10kA	THQC1130WL ³	22kA	THHQC1130WL ³
1	35	8-3 Cu/8-3 Al	10kA	THQC1135WL ³	22kA	THHQC1135WL ³
1	40	8-3 Cu/8-3 Al	10kA	THQC1140WL ³	22kA	THHQC1140WL ³
1	45	8-3 Cu/8-3 Al	10kA	THQC1145WL ³	22kA	THHQC1145WL ³
1	50	8-3 Cu/8-3 Al	10kA	THQC1150WL ³	22kA	THHQC1150WL ³
1	60	8-3 Cu/8-3 Al	10kA	THQC1160WL ³	22kA	THHQC1160WL ³
1	70	6-1/0 Cu/4-1/0 Al	10kA	THQC1170WL	22kA	THHQC1170WL

TQC, THQC, THHQC 120/240 Vac, Internal Common Trip

# of Poles	Ampere Rating	Wire Range ¹	120/240 Vac Interrupting Rating	Product Number ²	120/240 Vac Interrupting Rating	Product Number ²
2	10	14-4 Cu/12-2 Al	5kA	TQC2110WL	–	–
2	15	14-8 Cu/12-8 Al	10kA	THQC2115WL ³	22kA	THHQC2115WL ³
2	20	14-8 Cu/12-8 Al	10kA	THQC2120WL ³	22kA	THHQC2120WL ³
2	25	14-8 Cu/12-8 Al	10kA	THQC2125WL ³	–	–
2	30	14-8 Cu/12-8 Al	10kA	THQC2130WL ³	22kA	THHQC2130WL ³
2	35	8-3 Cu/8-3 Al	10kA	THQC2135WL ³	22kA	THHQC2135WL ³
2	40	8-3 Cu/8-3 Al	10kA	THQC2140WL ³	22kA	THHQC2140WL ³
2	45	8-3 Cu/8-3 Al	10kA	THQC2145WL ³	22kA	THHQC2145WL ³
2	50	8-3 Cu/8-3 Al	10kA	THQC2150WL ³	22kA	THHQC2150WL ³
2	60	8-3 Cu/8-3 Al	10kA	THQC2160WL ³	22kA	THHQC2160WL ³
2	70	6-1/0 Cu/4-1/0 Al	10kA	THQC2170WL	22kA	THHQC2170WL
2	80	6-1/0 Cu/4-1/0 Al	10kA	THQC2180WL	22kA	THHQC2180WL
2	90	6-1/0 Cu/4-1/0 Al	10kA	THQC2190WL	22kA	THHQC2190WL
2	100	6-1/0 Cu/4-1/0 Al	10kA	THQC21100WL	22kA	THHQC21100WL

TQC, THQC, THHQC 240 Vac, Internal Common Trip

# of Poles	Ampere Rating	Wire Range ¹	240 Vac Interrupting Rating	Product Number ²	240 Vac Interrupting Rating	Product Number ²
2	10	14-4 Cu/12-2 Al	5kA	TQC22010WL	–	–
2	15	14-8 Cu/12-8 Al	10kA	THQC22015WL	22kA	THHQC22015WL
2	20	14-8 Cu/12-8 Al	10kA	THQC22020WL	22kA	THHQC22020WL
2	25	14-8 Cu/12-8 Al	10kA	THQC22025WL	22kA	THHQC22025WL
2	30	14-8 Cu/12-8 Al	10kA	THQC22030WL	22kA	THHQC22030WL
2	35	8-3 Cu/8-3 Al	10kA	THQC22035WL	22kA	THHQC22035WL
2	40	8-3 Cu/8-3 Al	10kA	THQC22040WL	22kA	THHQC22040WL
2	45	8-3 Cu/8-3 Al	10kA	THQC22045WL	22kA	THHQC22045WL
2	50	8-3 Cu/8-3 Al	10kA	THQC22050WL	22kA	THHQC22050WL
2	60	8-3 Cu/8-3 Al	10kA	THQC22060WL	22kA	THHQC22060WL
2	70	6-1/0 Cu/4-1/0 Al	10kA	THQC22070WL	22kA	THHQC22070WL
2	80	6-1/0 Cu/4-1/0 Al	10kA	THQC22080WL	22kA	THHQC22080WL
2	90	6-1/0 Cu/4-1/0 Al	10kA	THQC22090WL	22kA	THHQC22090WL
2	100	6-1/0 Cu/4-1/0 Al	10kA	THQC22100WL	22kA	THHQC22100WL
3	10	14-4 Cu/12-2 Al	5kA	TQC32010WL	–	–
3	15	14-8 Cu/12-8 Al	10kA	THQC32015WL	22kA	THHQC32015WL
3	20	14-8 Cu/12-8 Al	10kA	THQC32020WL	22kA	THHQC32020WL
3	25	14-8 Cu/12-8 Al	10kA	THQC32025WL	22kA	THHQC32025WL
3	30	14-8 Cu/12-8 Al	10kA	THQC32030WL	22kA	THHQC32030WL
3	35	8-3 Cu/8-3 Al	10kA	THQC32035WL	22kA	THHQC32035WL
3	40	8-3 Cu/8-3 Al	10kA	THQC32040WL	22kA	THHQC32040WL
3	45	8-3 Cu/8-3 Al	10kA	THQC32045WL	22kA	THHQC32045WL
3	50	8-3 Cu/8-3 Al	10kA	THQC32050WL	22kA	THHQC32050WL
3	60	8-3 Cu/8-3 Al	10kA	THQC32060WL	22kA	THHQC32060WL
3	70	6-1/0 Cu/4-1/0 Al	10kA	THQC32070WL	22kA	THHQC32070WL
3	80	6-1/0 Cu/4-1/0 Al	10kA	THQC32080WL	22kA	THHQC32080WL
3	90	6-1/0 Cu/4-1/0 Al	10kA	THQC32090WL	22kA	THHQC32090WL
3	100	6-1/0 Cu/4-1/0 Al	10kA	THQC32100WL	22kA	THHQC32100WL

¹Solid or stranded for 14-10 AWG.

²Use additional suffix "BP" (THQC32020WLBP) for bulk pack of 48 poles. Carton weight 20 lbs. 15-60 ampere breakers only.

³Suitable for mounting on standard 35mm DIN Rail. Refer to table on page 6-38 for termination options.

⁴UL listed as SWD (switching duty) rated. Suitable for switching 120 Vac fluorescent lighting loads.

UL listed HACR (heating, air conditioning and refrigeration). Refer to Q-Line accessories listed on pages 6-40 and 6-41.

Q-Line Circuit Breakers
 Cable-in Cable-out (lug-lug)
 240V Class



THQC1115GFT

THQC 120/240 Vac Ground Fault Circuit Interrupters, Self-Testing

# of Poles	Ampere Rating	Wire Range ¹	120/240 Vac Interrupting Rating	Product Number
1	15	14-8Cu/12-8 Al	10kA	THQC1115GFT
1	20	14-8Cu/12-8 Al	10kA	THQC1120GFT
1	25	14-8 Cu/12-8 Al	10kA	THQC1125GFT
1	30	14-8Cu/12-8 Al	10kA	THQC1130GFT
2	15	14-8 Cu/12-8 Al	10kA	THQC2115GFT
2	20	14-8 Cu/12-8 Al	10kA	THQC2120GFT
2	25	14-8 Cu/12-8 Al	10kA	THQC2125GFT
2	30	14-8 Cu/12-8 Al	10kA	THQC2130GFT

THHQC 120 Vac, Ground Fault Circuit Interrupters, Self-Testing

# of Poles	Ampere Rating	Wire Range ¹	120/240 Vac Interrupting Rating	Product Number
2	15	14-8 Cu/12-8 Al	22kA	THHQC2115GFT
2	20	14-8 Cu/12-8 Al	22kA	THHQC2120GFT
2	25	14-8 Cu/12-8 Al	22kA	THHQC2125GFT
2	30	14-8 Cu/12-8 Al	22kA	THHQC2130GFT

THQC, THHQC 120 Vac, Ground Fault Circuit Interrupters, Internal Common Trip

# of Poles	Ampere Rating	Wire Range ¹	120 Vac Interrupting Rating	Product Number
1	15	14-8Cu/12-8Al	10kA	THQC1115GFEP
1	20	14-8Cu/12-8Al	10kA	THQC1120GFEP
1	30	14-8Cu/12-8Al	10kA	THQC1130GFEP
1	15	14-8Cu/12-8Al	22kA	THHQC1115GFEP
1	20	14-8Cu/12-8Al	22kA	THHQC1120GFEP
1	30	14-8Cu/12-8Al	22kA	THHQC1130GFEP

THQC, THHQC 120 Vac, Ground Fault Circuit Interrupters, Internal Common Trip

# of Poles	Ampere Rating	Wire Range ¹	120 Vac Interrupting Rating	Product Number
2	15	14-8Cu/12-8Al	10kA	THQC2115GFEP
2	20	14-8Cu/12-8Al	10kA	THQC2120GFEP
2	30	14-8Cu/12-8Al	10kA	THQC2130GFEP
2	15	14-8Cu/12-8Al	22kA	THHQC2115GFEP
2	20	14-8Cu/12-8Al	22kA	THHQC2120GFEP
2	30	14-8Cu/12-8Al	22kA	THHQC2130GFEP

TXQC 120/240 Vac

# of Poles	Ampere Rating	Wire Range ¹	120/240 Vac Interrupting Rating	Product Number
1	15	14-8 Cu/12-8 Al	65kA	TXQC1115WL
1	20	14-8 Cu/12-8 Al	65kA	TXQC1120WL
1	25	14-8 Cu/12-8 Al	65kA	TXQC1125WL
1	30	14-8 Cu/12-8 Al	65kA	TXQC1130WL

TXQC 120/240 Vac, Internal Common Trip

# of Poles	Ampere Rating	Wire Range ¹	120/240 Vac Interrupting Rating	Product Number
2	15	14-8 Cu/12-8 Al	65kA	TXQC2115WL
2	20	14-8 Cu/12-8 Al	65kA	TXQC2120WL
2	25	14-8 Cu/12-8 Al	65kA	TXQC2125WL
2	30	14-8 Cu/12-8 Al	65kA	TXQC2130WL

TXQC 240 Vac, Internal Common Trip

# of Poles	Ampere Rating	Wire Range ¹	120/240 Vac Interrupting Rating	Product Number
3	15	14-8 Cu/12-8 Al	65kA	TXQC32015WL
3	20	14-8 Cu/12-8 Al	65kA	TXQC32020WL
3	25	14-8 Cu/12-8 Al	65kA	TXQC32025WL
3	30	14-8 Cu/12-8 Al	65kA	TXQC32030WL

¹Solid or stranded for 14-10 AWG.

²Requires mounting plate. See page 6-40.

UL listed HACR (heating, air conditioning and refrigeration).

Use Q-Line mounting accessories listed on pages 6-40 and 6-41.

Q-Line Circuit Breakers

DIN-Rail Mount

240V Class

Product Features

Multi-terminal Configuration Breakers

- 35 mm DIN rail mounting
- Optional front/rear panel mounting kits—THQCFMK, page 6-40.
- Optional load end terminal for up to (4) 0.25-inch quick connects.

Contact local ABB sales office for ring terminal configurations—not DIN rail compatible.

THQC, THHQC 120/240 Vac

# of Poles	Ampere Rating	120/240 Vac Interrupting Rating	Product Number No Lugs	Product Number Line TQAL3A and Load THQECC	Product Number Line TQAL3A, Load N/A
1	15	10kA	THQC1115LL ¹	THQC1115CC ¹	THQC1115X2 ¹
1	20	10kA	THQC1120LL ¹	THQC1120CC ¹	THQC1120X2 ¹
1	25	10kA	THQC1125LL	THQC1125CC	THQC1125X2
1	30	10kA	THQC1130LL	THQC1130CC	THQC1130X2
1	35	10kA	THQC1135LL	THQC1135CC	THQC1135X2
1	40	10kA	THQC1140LL	THQC1140CC	THQC1140X2
1	45	10kA	THQC1145LL	THQC1145CC	THQC1145X2
1	50	10kA	THQC1150LL	THQC1150CC	THQC1150X2
1	60	10kA	THQC1160LL	THQC1160CC	THQC1160X2
1	15	22kA	THHQC1115LL	THHQC1115CC	THHQC1115X2
1	20	22kA	THHQC1120LL	THHQC1120CC	THHQC1120X2
1	25	22kA	THHQC1125LL	THHQC1125CC	THHQC1125X2
1	30	22kA	THHQC1130LL	THHQC1130CC	THHQC1130X2
1	35	22kA	THHQC1135LL	THHQC1135CC	THHQC1135X2
1	40	22kA	THHQC1140LL	THHQC1140CC	THHQC1140X2
1	45	22kA	THHQC1145LL	THHQC1145CC	THHQC1145X2
1	50	22kA	THHQC1150LL	THHQC1150CC	THHQC1150X2
1	60	22kA	THHQC1160LL	THHQC1160CC	THHQC1160X2

15-60A UL Listed HACR (heating, air conditioning and refrigeration)

THQC, THHQC 120/240 Vac, Internal Common Trip

# of Poles	Ampere Rating	120/240 Vac Interrupting Rating	Product Number No Lugs	Product Number Line TQAL3A and Load THQECC	Product Number Line TQAL3A, Load N/A
2	15	10kA	THQC2115LL ¹	THQC2115CC ¹	THQC2115X2 ¹
2	20	10kA	THQC2120LL ¹	THQC2120CC ¹	THQC2120X2 ¹
2	25	10kA	THQC2125LL	THQC2125CC	THQC2125X2
2	30	10kA	THQC2130LL	THQC2130CC	THQC2130X2
2	35	10kA	THQC2135LL	THQC2135CC	THQC2135X2
2	40	10kA	THQC2140LL	THQC2140CC	THQC2140X2
2	45	10kA	THQC2145LL	THQC2145CC	THQC2145X2
2	50	10kA	THQC2150LL	THQC2150CC	THQC2150X2
2	60	10kA	THQC2160LL	THQC2160CC	THQC2160X2
2	15	22kA	THHQC2115LL	THHQC2115CC	THHQC2115X2
2	20	22kA	THHQC2120LL	THHQC2120CC	THHQC2120X2
2	25	22kA	THHQC2125LL	THHQC2125CC	THHQC2125X2
2	30	22kA	THHQC2130LL	THHQC2130CC	THHQC2130X2
2	35	22kA	THHQC2135LL	THHQC2135CC	THHQC2135X2
2	40	22kA	THHQC2140LL	THHQC2140CC	THHQC2140X2
2	45	22kA	THHQC2145LL	THHQC2145CC	THHQC2145X2
2	50	22kA	THHQC2150LL	THHQC2150CC	THHQC2150X2
2	60	22kA	THHQC2160LL	THHQC2160CC	THHQC2160X2

15-60A UL Listed HACR (heating, air conditioning and refrigeration)

Terminal Configuration

Suffix ²	Line Terminal	Load Terminal
WL	TQAL3A	THQEL3
X2	TQAL3A	N/A
LL	N/A	N/A
CC	TQAL3A	THQECC
None	N/A	THQEL3

¹15 and 20 ampere breakers UL listed as SWD (Switching Duty) rated.

Suitable for switching 120 Vac fluorescent lighting loads.

²Use additional suffix "BP" (THQC1120CCBP) for bulk pack of 48 poles.

Must be ordered in multiples of 48 poles.

Additional Q-Line mounting accessories listed on pages 6-40 and 6-41.

Terminal Configuration

Type	Wire Range	Product Number
Lug—Line only	14-6 Cu/12-2 Al	TQAL3A
Lug—Load only	14-2 Cu/12-2 Al	THQEL3
Quick Connector—Load only	(4) 14 Cu or (4) 12 Al	THQECC

Q-Line Circuit Breakers

Molded Case Switches

240V Class

Note: Molded case switches may be used as main devices in panelboards and switchboards but cannot be used as subfeeds or branch breakers because they do not provide wire protection. Q-Line and TEB molded case switches have a 10,000 ampere symmetrical short circuit withstand rating when protected by a fuse or circuit breaker rated 10,000 amperes IC or greater and whose ampere rating does not exceed the ampere rating of the switch. Line and load lugs included in basic switch product number.

Plug-in TQL 120/240, Vac Internal Common Trip

# of Poles	Ampere Rating	Wire Range ¹	120/240 Vac Short Circuit Withstand Rating	Product Number
2	60	8-3 Cu/8-3 Al	10kA	TQL21Y60
2	100	6-1/0 Cu/4-1/0 Al	10kA	TQL21Y100

Plug-in TQL 240, Vac Internal Common Trip

# of Poles	Ampere Rating	Wire Range ¹	240 Vac Short Circuit Withstand Rating	Product Number
2	60	8-3 Cu/8-3 Al	10kA	TQL22Y60
2	100	6-1/0 Cu/4-1/0 Al	10kA	TQL22Y100
3	60	8-3 Cu/8-3 Al	10kA	TQL32Y60
3	100	6-1/0 Cu/4-1/0 Al	10kA	TQL32Y100

Bolt-on TQB 120/240, Vac Internal Common Trip

# of Poles	Ampere Rating	Wire Range ¹	120/240 Vac Short Circuit Withstand Rating	Product Number
2	60	8-3 Cu/8-3 Al	10kA	TQB21Y60
2	100	6-1/0 Cu/4-1/0 Al	10kA	TQB21Y100

Bolt-on TQB 240 Vac, Internal Common Trip

# of Poles	Ampere Rating	Wire Range ¹	240 Vac Short Circuit Withstand Rating	Product Number
2	60	8-3 Cu/8-3 Al	10kA	TQB22Y60
2	100	6-1/0 Cu/4-1/0 Al	10kA	TQB22Y100
3	60	8-3 Cu/8-3 Al	10kA	TQB32Y60
3	100	6-1/0 Cu/4-1/0 Al	10kA	TQB32Y100

Cable In-Cable Out (Lug-Lug) TQC 120/240 Vac, Internal Common Trip

# of Poles	Ampere Rating	Wire Range ¹	120/240 Vac Short Circuit Withstand Rating	Product Number
2	60	8-3 Cu/8-3 Al	10kA	TQC21Y60
2	100	6-1/0 Cu/4-1/0 Al	10kA	TQC21Y100

Cable In-Cable Out (Lug-Lug) TQC 240 Vac, Internal Common Trip

# of Poles	Ampere Rating	Wire Range ¹	240 Vac Short Circuit Withstand Rating	Product Number
2	60	8-3 Cu/8-3 Al	10kA	TQC22Y60
2	100	6-1/0 Cu/4-1/0 Al	10kA	TQC22Y100
3	60	8-3 Cu/8-3 Al	10kA	TQB32Y60
3	100	6-1/0 Cu/4-1/0 Al	10kA	TQB32Y100



¹Solid or stranded for 14-10 AWG.

Q-Line Circuit Breakers

Accessories

240V Class

Terminals (Lugs) for Q-Line Circuit Breakers

	Ampere Rating	Termination Type	Wire Range (Cu/Al)	Product Number
	15-60	Lug (line only)	14-6/12-2	TQAL3A
Quick Connector THQECC	15-60	Lug (load only)	14-2/12-2	THQEL3
	15-60	Quick connector (load only)	(4) 14/(4) 12	THQECC
Load Lug THQEL3				

Mounting Accessories for THQB, THQC

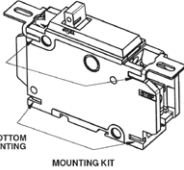
	Product Type	Ampere Rating	# of Poles	Used With Frame	Product Number
	Bolt-on Mounting Base	-	3	THQB/TEY	TEY3B
	Back Mounting Plates Screw Type	-	1	THQC	TQCBMPA1
	Back Mounting Plates Screw Type	-	2	THQC	TQCBMPA2
	Back Mounting Plates Screw Type	-	3	THQC	TQCBMPA3
	Back Mounting Plates Screw Type	-	10	THQC	TQCBMPA10
	Front-mounting Plates	-	1	THQC	TQCFMP1 ¹
	Front-mounting Plates	-	2	THQC	TQCFMP2 ¹
	Front-mounting Plates	-	3	THQC	TQCFMP3 ¹
	Front-mounting Plates	-	4	THQC	TQCFMP4 ¹
	Pack of 48 Front/Rear Mounting Clips	15-60A	1 & 2-pole	THQC	THQCFMK
	Pack of 24 DIN rail clips	-	-	THQC	THQCDIN
	OPTIONAL BOTTOM MOUNTING				
	MOUNTING KIT				
Mounting Kit THQCFMK					

Mounting Accessories for THQC, THQC-GF, GFEP





	Product Type	# of Poles	Used With Frame	Product Number
	Snap In Back Mounting Plates	1	THQC, THQC-GF	TQCGFBMPA1
	Snap In Back Mounting Plates	2	THQC, THQC-GF	TQCGFBMPA2
	Snap In Back Mounting Plates	3	THQC, THQC-GF	TQCGFBMPA3
	Snap In Back Mounting Plates	10	THQC, THQC-GF	TQCGFBMPA10

Mounting Accessories for TQL

	Product Type	Ampere Rating	# of Poles	Used With Frame	Product Number
	Plug-in Mounting Base	70	2	TQL	571B595DDG1
	Plug-in Mounting Base	70	3	TQL	571B595DDG2
	Plug-in Mounting Base	100	3	TQL	565B837G1
	Plug-in Mounting Base	100	2	TQL	565B837G2

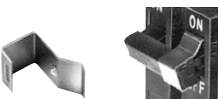
Q-Line Circuit Breakers Accessories

Handle Locking Devices & Handle Ties

	Description	Breaker Type	Product Number
 THL103	Handle Locks - Non Padlocking	TQB TQC TQL	THL103 ³
	Handle Locks - Padlocking	TQB... GF, AF, DF TQC... GF, AF, DF TQL... GF, AF, DF	THP100E ²
 THP100	Handle Locks - Non Padlocking	THQP TQB... GF TQC... GF TQL... GF	TQPL
	Handle Locks - Padlocking	TQB TQL	THP100
	Handle Locks - Padlocking	THQP	TQPPL
	Handle Locks - Padlocking	TQC	TQPLD1
 THT104	Snap-on Handle Tie - Trip Indicating	TQB TQC TQL	TQHT1 ⁴
	Snap-on Handle Tie - Solid	TQB TQC TQL	THT104 ⁴
 TQHT1	Multiwire Branch Breaker Handle Tie Kits	TQB TQC TQL	TQ3HTK ⁵ TQ4HTK ⁶

All multi-pole breakers have internal common trip
Handle ties provide manual on-off capability only between one-pole devices

Breaker Mounting Screw Kit

Product Type	Used With Frame	Product Number
Breaker Mounting Screw Kit	THQB	TQBS1 ¹

¹Price is per screw. Packaged in quantities of 24. Must be ordered in multiples of 24.

²Suitable for use on single pole breakers only.

³Kit includes (1) lock for 1-pole breaker and (1) lock for 2-pole breaker

⁴For two single-pole breakers

⁵For three single-pole breakers - kit includes (10) pcs.

⁶For four single-pole breakers - kit includes (10) pcs.

Formula A

Ordering code construction

A					W	
Frame size 1 = 100 A, UL 2 = 250 A, UL A = 125 A, IEC B = 250 A, IEC C = 400 A, IEC D = 630 A, IEC				Number of poles -1 = 1-pole (UL) ¹ -2 = 2-pole (UL and IEC) None 3-pole (UL and IEC) -4 = 4-pole (IEC) <small>¹A1 1-pole UL only; A2 1-pole is not available.</small>		
Interrupting rating class A = Adequate (UL and IEC) B = Basic (IEC) C = Common (IEC) N = Normal (UL and IEC) S = Standard (IEC)				Type connectors W = None		
Current rating 015 = 15 A (UL and IEC) 100 = 100 A (UL and IEC) 016 = 16 A (IEC) 125 = 125 A (UL and IEC) 020 = 20 A (UL and IEC) 150 = 150 A (UL and IEC) 025 = 25 A (UL and IEC) 160 = 160 A (UL and IEC) 030 = 30 A (UL and IEC) 175 = 175 A (UL and IEC) 032 = 32 A (IEC) 200 = 200 A (UL and IEC) 040 = 40 A (UL and IEC) 225 = 225 A (UL and IEC) 050 = 50 A (UL and IEC) 250 = 250 A (UL and IEC) 060 = 60 A (UL and IEC) 320 = 320 A (IEC) 063 = 63 A (IEC) 400 = 400 A (IEC) 070 = 70 A (UL and IEC) 500 = 500 A (IEC) 080 = 80 A (UL and IEC) 630 = 630 A (IEC) 090 = 90 A (UL and IEC)				Trip unit function T = Thermal-magnetic (UL and IEC) A = ELT — LI (IEC)		

Formula A Circuit breakers for power distribution

A1 ordering information



A1 100 A — Fixed (F) 1-pole — Front terminals (F), thermal-magnetic trip unit — TMF Icu (240 V)

In	I ₃	A (10 kA)	N (18 kA)
15	400	A1A015TW-1	A1N015TW-1
20	400	A1A020TW-1	A1N020TW-1
25	400	A1A025TW-1	A1N025TW-1
30	400	A1A030TW-1	A1N030TW-1
40	400	A1A040TW-1	A1N040TW-1
50	500	A1A050TW-1	A1N050TW-1
60	600	A1A060TW-1	A1N060TW-1
70	700	A1A070TW-1	A1N070TW-1
80	800	A1A080TW-1	A1N080TW-1
90	900	A1A090TW-1	A1N090TW-1
100	1000	A1A100TW-1	A1N100TW-1



A1 100 A — Fixed (F) 2-pole — Front terminals (F), thermal-magnetic trip unit — TMF Icu (240 V)

In	I ₃	A (10 kA)	N (25 kA)
15	400	A1A015TW-2	A1N015TW-2
20	400	A1A020TW-2	A1N020TW-2
25	400	A1A025TW-2	A1N025TW-2
30	400	A1A030TW-2	A1N030TW-2
40	400	A1A040TW-2	A1N040TW-2
50	500	A1A050TW-2	A1N050TW-2
60	600	A1A060TW-2	A1N060TW-2
70	700	A1A070TW-2	A1N070TW-2
80	800	A1A080TW-2	A1N080TW-2
90	900	A1A090TW-2	A1N090TW-2
100	1000	A1A100TW-2	A1N100TW-2



A1 100 A — Fixed (F) 3-pole — Front terminals (F), thermal-magnetic trip unit — TMF Icu (240 V)

In	I ₃	A (10 kA)	N (25 kA)
15	300	A1A015TW	A1N015TW
20	300	A1A020TW	A1N020TW
25	300	A1A025TW	A1N025TW
30	300	A1A030TW	A1N030TW
40	400	A1A040TW	A1N040TW
50	500	A1A050TW	A1N050TW
60	600	A1A060TW	A1N060TW
70	700	A1A070TW	A1N070TW
80	800	A1A080TW	A1N080TW
90	900	A1A090TW	A1N090TW
100	1000	A1A100TW	A1N100TW

Formula A Circuit breakers for power distribution

A2 ordering information



A2 250 A — Fixed (F) 2-pole — Front terminals (F), thermal-magnetic trip unit — TMF Icu (240 V)

In	I ₃	A (10 kA)	N (25 kA)
125	1250	A2A125TW-2	A2N125TW-2
150	1500	A2A150TW-2	A2N150TW-2
175	1750	A2A175TW-2	A2N175TW-2
200	2000	A2A200TW-2	A2N200TW-2
225	2250	A2A225TW-2	A2N225TW-2
250	2500	A2A250TW-2	A2N250TW-2



A2 250 A — Fixed (F) 3-pole — Front terminals (F), thermal-magnetic trip unit — TMF Icu (240 V)

In	I ₃	A (10 kA)	N (25 kA)
125	1250	A2A125TW	A2N125TW
150	1500	A2A150TW	A2N150TW
175	1750	A2A175TW	A2N175TW
200	2000	A2A200TW	A2N200TW
225	2250	A2A225TW	A2N225TW
250	2500	A2A250TW	A2N250TW

Formula A Accessories

Panorama of accessories

Caption

- 1** EF: extended front terminals¹
- 2** ES: extended spread terminals¹
- 3** FC CuAl: front terminals for copper and aluminum cables
- 4** PS: phase separators
- 5** HTC: high terminal cover
- 6** LTC: low terminal cover
- 7** Sealable screw¹
- 8** AUX-C/AUE-C: auxiliary contact
- 9** SOR-C/UVR-C: service releases

FORMULA A1 1-pole accessories

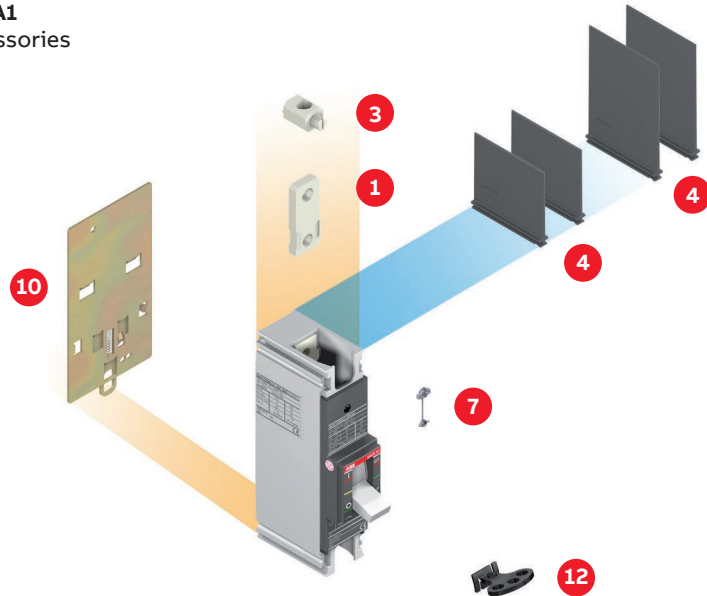

- 10** DIN: DIN rail¹
- 12** PLL: padlocks²

FORMULA A1-A2 2-pole accessories

- 14** RHD: rotary handle direct
- 15** RHE: extended rotary handle
- 16** Key lock¹

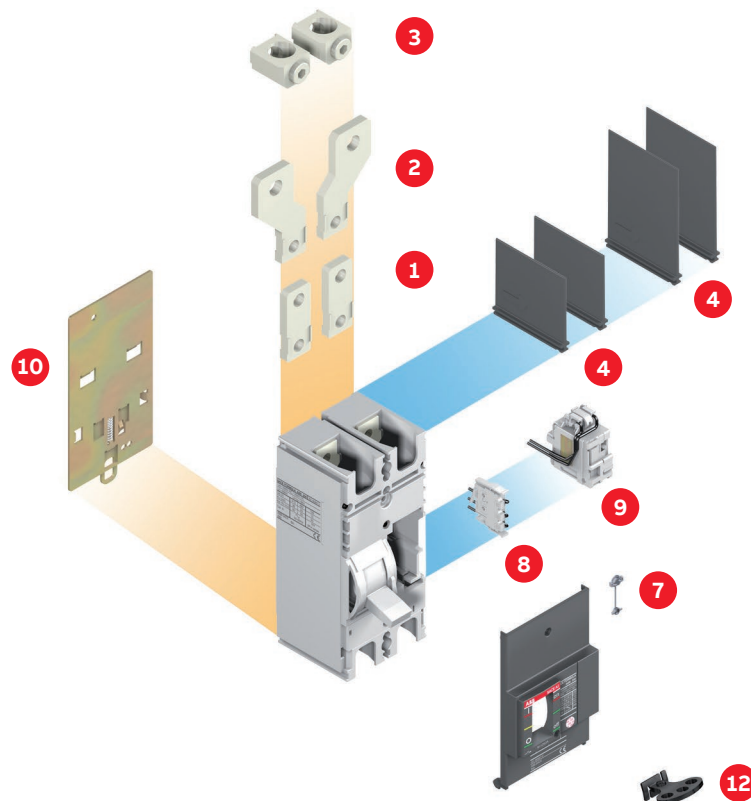

¹ IEC rated only.
Not UL rated.

Formula A Accessories

Panorama of the accessories

Caption

- 1** EF: extended front terminals ¹
- 2** ES: extended spread terminals ¹
- 3** FC CuAl: front terminals for copper and aluminum cables
- 4** PS: phase separators
- 5** HTC: high terminal cover
- 6** LTC: low terminal cover
- 7** Sealable screw ¹
- 8** AUX-C/AUE-C: auxiliary contact
- 9** SOR-C/UVR-C: service releases
- 10** DIN: DIN rail ¹
- 12** PLL: padlocks
- 14** RHD: rotary handle direct
- 15** RHE: extended rotary handle
- 16** Key lock ¹

¹ IEC rated only.
Not UL rated.

FORMULA A1-A2 3-pole accessories

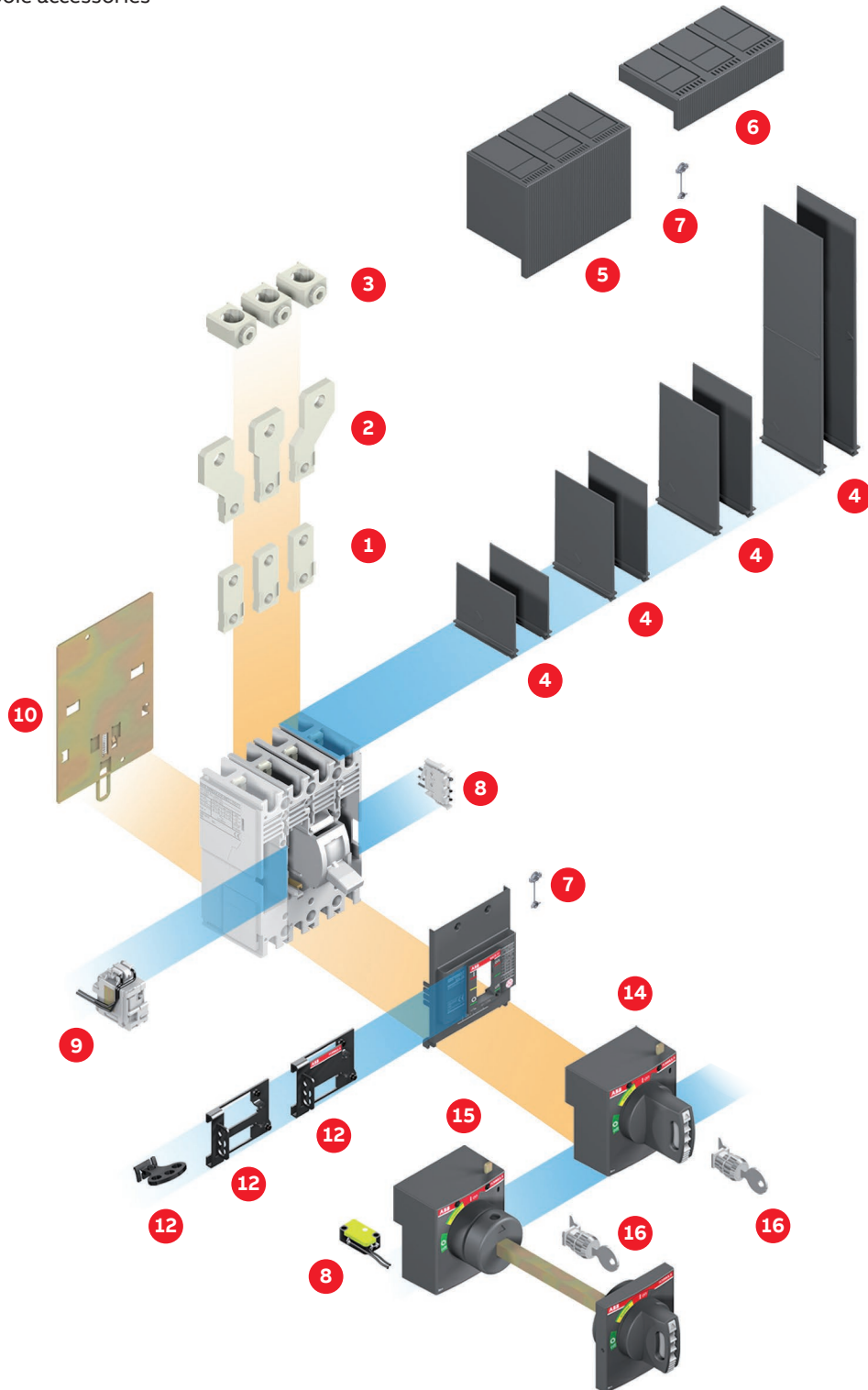

All FORMULA accessories are sold separately to be field installed.

Formula A Accessories

Mechanical accessories

- 01 Terminal F
- 02 Terminal F with cable lug
- 03 Terminal F with busbar
- 04 Terminal EF
- 05 Terminal EF with busbar

Connection terminals

The connection terminals allow the circuit breaker to be connected in the most suitable way for the desired application. Various termination options are available in both UL and IEC rated formats.

The front terminals allow cables or busbars to be connected directly from the front of the circuit breaker (cable lugs are not included). Different types of terminals can be combined (for example, one type for the line and a different type for the load side).

The standard version of the circuit breaker is supplied with front terminals (F). Alternative terminal options are sold separately.

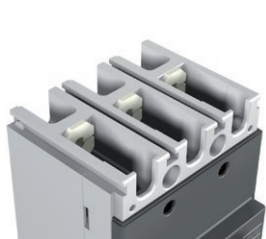

01

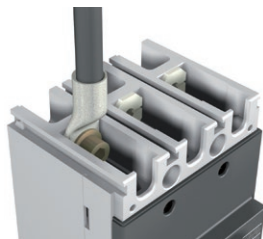

02

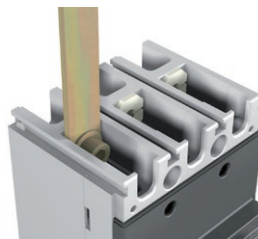

03

Front terminals — F

Type Pole	Busbar dimensions (mm/in.)				Cable lug (mm/in.)		Tightening torques		Terminal covers (mm/in.)				Separators (mm/in.)					
	W	H	D	ø	W	ø	Terminal	Cable or busbar	2/0.07	7.5/0.29	50/1.96	60/2.36	50/1.96	80/3.14	100/3.93	200/7.87		
A1 1 2 3	15/0.59	6/0.23	5/0.19	6.5/0.25	15/0.59	6.5/0.25	–	–	M6	4	–	–	R	–	S ¹	–	R	–
A2 2 3	25/0.98	8/0.31	6/0.23	8.5/0.33	24/0.94	8.5/0.33	–	–	M8	8	–	–	R	–	S ¹	R	–	–

¹Separators are supplied on line side

Front terminals

	1 piece	2 pieces	3 pieces	4 pieces	6 pieces
KIT F A1	KA1F-1	KA1F-2	KA1F-3	KA1F-4	KA1F-6
KIT F A2	–	KA2F-2	KA2F-3	KA2F-4	KA2F-6

Formula A Accessories

Mechanical accessories



04

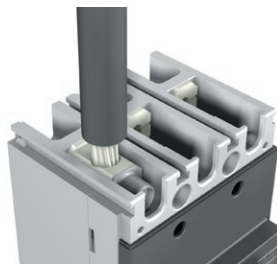

05

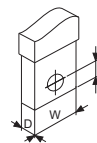

NA = Not available
 W = Width
 H = Hole height
 D = Depth
 ø = Diameter
 S = Standard
 R = On request

Front terminals for copper aluminum cables — FC CuAl

Type	Assembly	Pole	Cable (mm/in.)	Tightening torques			Length of Cable stripping (mm/in.)	Terminal covers (mm/in.)				Separators (mm/in.)			
				Rigid	Terminal	Cable or busbar		2/ 0.07	7.5/ 0.29	50/ 1.96	60/ 2.36	50/ 1.96	80/ 3.14	100/ 3.93	200/ 7.87
A1	Internal	1 ¹ 2 ¹ 3	14–2 AWG	M6	35 lb-in	–	14–10 AWG; 20 lb-in 8 AWG; 35 lb-in 6–2 AWG; 75 lb-in	16/0.62	–	S ¹	R	–	–	–	–
A1	Internal	1 ¹ 2 ¹ 3	4–1 AWG	M6	35 lb-in	–	75 lb-in	16/0.62	–	S ¹	R	–	–	–	–
A2	Internal	2 3	1 AWG– 300 kcmil	M8	135 lb-in	–	135 lb-in	20/0.78	–	S ¹	–	R	–	–	–
A2	Internal	2 3	300– 350 kcmil	M8	135 lb-in	–	177 lb-in	22/0.86	–	S ¹	–	R	–	–	–

¹Terminal covers are not supplied for 1p and 2p. The use of phase separators, supplied with the standard circuit breaker, and the insulating of switchboard door are mandatory.

Front terminals for copper aluminum cables — FC CuAl

	1 piece	2 pieces	3 pieces	4 pieces	6 pieces
KIT FC CuAl A1 80 A	KA1080-1	KA1080-2	KA1080-3	KA1080-4	KA1080-6
KIT FC CuAl A1 100 A	KA1100-1	KA1100-2	KA1100-3	KA1100-4	KA1100-6
KIT FC CuAl A2; 250 A Cu cables and 225A Al cables	–	KA2225-2	KA2225-3	KA2225-4	KA2225-6
KIT FC CuAl A2 250 A	–	KA2250-2	KA2250-3	KA2250-4	KA2250-6

Formula A Accessories

Mechanical accessories

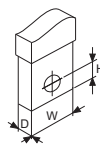
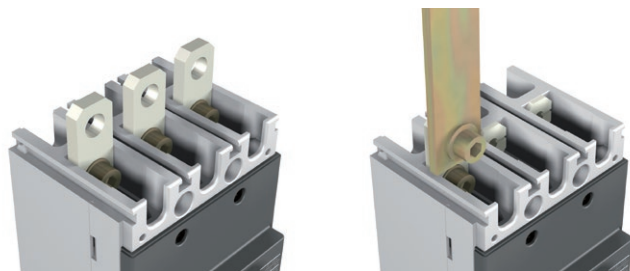

NA = Not available
 W = Width
 H = Hole height
 D = Depth
 ø = Diameter
 S = Standard
 R = On request

04

05

Front extended terminals — EF (IEC only)

Type	Pole	Busbar dimensions (mm/in.)			Cable lug (mm/in.)		Tightening torques		Terminal covers (mm/in.)				Separators (mm/in.)					
		W	D	ø	W	ø	Terminal	Cable or busbar	2/0.07	7.5/0.29	50/1.96	60/2.36	50/1.96	80/3.14	100/3.93	200/7.87		
A1	1 2 3	15/0.59	5/0.19	8.5/0.33	15/0.59	8.5/0.33	M6	3	M8	9	–	–	R	–	S	–	R	–
A2	2 3	25/0.98	6/0.23	9/0.35	NA	NA	M8	8	M8	9	–	–	–	R	–	¹	R	–

¹In EF terminal kit, the phase separators are not provided, but for a correct installation, it is necessary to use the phase separators already provided with the circuit breaker base.

Front extended terminals (IEC only)

	1 piece	2 pieces	3 pieces	4 pieces	6 pieces
KIT EF A1	KA1EF-1	KA1EF-2	KA1EF-3	KA1EF-4	KA1EF-6
KIT EF A2	–	KA2EF-2	KA2EF-3	KA2EF-4	KA2EF-6

- 01 Terminal ES
- 02 Terminal ES with cable lug
- 03 Terminal ES with busbar
- 04 Terminal FCCuAl
- 04 Terminal FCCuAl with cable

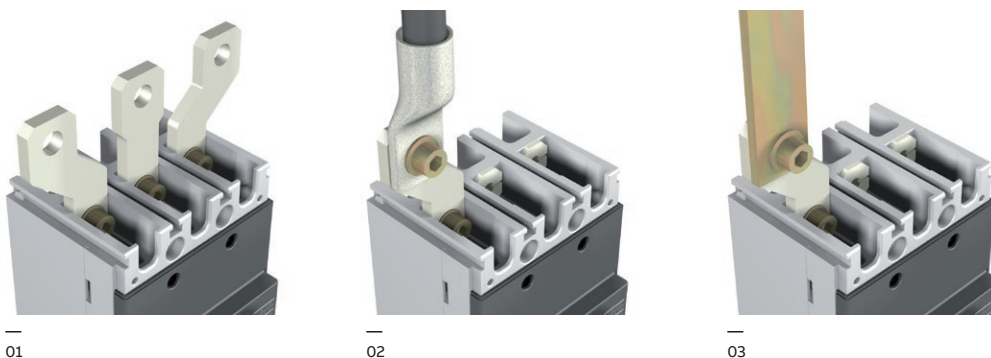

01

02

03

Front extended spread terminal — ES (IEC only)

Type	Pole	Busbar dimensions (mm/in.)			Cable lug (mm/in.)		Tightening torques		Terminal covers (mm/in.)				Separators (mm/in.)					
		W	D	ø	W	ø	Terminal	Cable or busbar	2/0.07	7.5/0.29	50/1.96	60/2.36	50/1.96	80/3.14	100/3.93	200/7.87		
A1	2 3	20/0.78	6/0.23	8.5/0.33	20/0.78	8.5/0.33	M6	3	M8	9	–	–	–	–	–	–	S	–
A2	2 3	30/1.18	4/0.15	10.5/0.41	10.5/0.41	NA	M8	8	M10	18	–	–	–	–	–	–	S	–

Front extended spread terminals (IEC only)

	1 piece	2 pieces	3 pieces	4 pieces	6 pieces
KIT ES A1	KA1ES-1	KA1ES-2	KA1ES-3	KA1ES-4	KA1ES-6
KIT ES A2	–	KA2ES-2	KA2ES-3	KA2ES-4	KA2ES-6

Formula A Accessories

Mechanical accessories

- 01 High terminal cover (HTC)
- 02 Low terminal cover (LTC)
- 03 Sealable screw
- 04 Phase separators (PS)

Terminal covers, phase separators and sealable screws

Both high (HTC) and low (LTC) terminal covers are applied to the circuit breaker to avoid accidental contact with live parts and, in this way, to ensure protection against direct contact. The terminal covers are pre-punched for knock-out on the front to facilitate installation of busbars and/or cables, providing correct insulation.

The phase separator partitions (PS) allow the insulation characteristics between phases to be increased near the connections. They are mounted on the front by inserting them into the corresponding slots and can be applied either prior to or when the circuit breaker is already installed. The phase separators are incompatible with both the high and the low terminal covers.

The lead sealing kit includes screws, which, when used, prevent removal of the terminal covers and/or circuit breaker fronts, acting as a protection

against direct contact and tampering. The screws can be locked with a wire and sealed with lead.

The compulsory and optional phase separators and terminal covers needed for correct installation and insulation of the circuit breaker are indicated in the “connection terminals” section of the accessories chapter and in the “overall dimension” chapter.

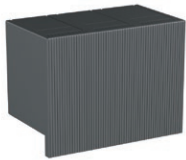

01

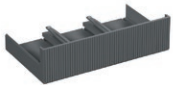

02



03

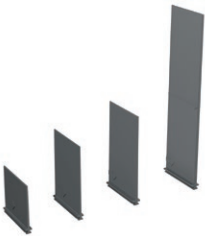

04

Terminal covers

	A1	A2
HTC 3-pole, 2 pieces	KA1HTC-3	KA2HTC-3
LTC 3-pole, 2 pieces	KA1LTC-3	KA2LTC-3
Sealable screws for terminal covers	KA2SSW-T	—
Sealable screws for front	KA2SSW-F	—

Phase separators

	A1		A2	
	2 pieces	4 pieces	2 pieces	4 pieces
PB 50 mm	KA1PBL-2	KA1PBL-3	—	—
PB 80 mm	—	—	KA2PBL-2	KA2PBL-3
PB 100 mm	KA2PBH-2	KA2PBH-3	KA2PBH-2	KA2PBH-3
Sealable screws for front (IEC only)	KA2SSW-F	—	—	—

Diagrams

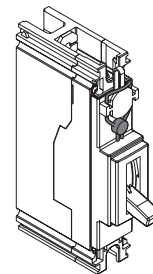

Sealable screw onto the circuit breaker front

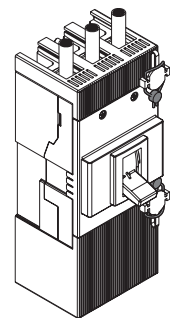

Sealable screw onto the terminal covers

Formula A Accessories

Mechanical accessories

- 01 Direct handle (RHD)
- 02 Extended handle (RHE)



01



02

Rotary handle operating mechanism

A rotary handle operating mechanism is a control device that allows the circuit breaker to be comfortably operated by means of a rotary handle.

There are two types of handles:

- Direct (RHD): installed directly on the front of the circuit breaker
- Extended (RHE): installed through the switchboard door; RHE interacts with the circuit breaker behind the door by means of a transmission rod

The rotary handles, in the direct and extended version, are available for the three-pole A1 and A2 circuit breakers both in the standard version (grey) and in the emergency version (red on a yellow background).

Information/settings visible and accessible to the user:

- Circuit breaker nameplate
- Indication of the 3 positions: open (OFF), closed (ON), tripped (TRIP)
- Access to the test pushbutton of the rotary handle release (only RHD)

Rotary handle operating mechanisms can be ordered:

- By using the pre-configured “kit” code (RHD and RHE)
- By ordering the following three devices (only RHE):
 - Rotary handle on door of the compartment: standard (RHE_H) or emergency (RHE_H_EM)
 - Transmission rod of 500 mm (RHE_S); the minimum and maximum distances between the mounting surface and the door are 62.5 mm/2.46 in. and 479.5 mm/18.88 in.
 - Base for circuit breaker (RHE_B)

It is possible to accessorize the handles with a vast range of key locks and padlocks. Each rotary handle takes up to 3 padlocks (7 mm/0.28 in. Ø stem). (See the “locks” paragraph in the accessories chapter.)

The direct and extended rotary handles allow use of the early auxiliary contacts on closing in order to supply the undervoltage release with power early in relation to closing of the main circuit breaker contacts (see the “early auxiliary contacts” paragraph in the accessories chapter).

Rotary handle component

	A1-A2
RHD A1-A2 STAND. DIRECT	KA2RHD
RHD_EM A1-A2 EMER. DIRECT	KA2RHDEM
RHE A1-A2 STAND. RETURNED	KA2RHE
RHE_EM A1-A2 EMER. RETURNED	KA2RHEEM
RHE_B A1-A2 SIDEB.R.DIST.ADJ.ROT.HAND	KA2RHE-B
RHE_S A1-A2 ROD R.D.ADJ.ROT.HAN	KA2RHE-S
RHE_H A1-A2 HANDLE R.D.ADJ.ROT.HAN	KA2RHE-H
RHE_H A1-A2 HAND.EME.R.D.ADJ.ROT.HAN	KA2RHE-HEM

Formula A Accessories

Mechanical accessories

—
01 Fixed padlock in open position (PLL)

—
02 Fixed padlock in open and closed position (PLL)

—
03 Removable padlock in open position (PLL)



—
01



—
02



—
03

Locks

Locks are devices (with padlocks or keys) which prevent the circuit breaker closing or opening operation. They can be applied:

- Directly onto the front of the circuit breaker
- Onto the direct/extended rotary handle operating mechanism
- Onto the front for lever operating mechanisms

Locking the circuit breaker in the open position ensures isolation of the circuit according to the IEC 60947-2 Standard. Locking in closed position does not prevent release of the mechanism following a fault.

Type of lock	Circuit breaker	Polarity	Optional/standard supply	CB lock position	Type of lock	Withdraw ability of key	
Circuit breaker	PLL — Fixed padlock	A1-A2	3	Optional	Open-closed	Padlocks — max. 3 padlocks Ø stem 7 mm (not supplied)	—
	PLL — Fixed padlock	A1-A2	3	Optional	Open	Padlocks — max. 3 padlocks Ø stem 7 mm (not supplied)	—
	PLL — Removable padlock	A1-A2	1 ² , 2, 3	Optional	Open	Padlocks — max. 3 padlocks Ø stem 7 mm (not supplied)	—
Rotary handle direct and extended	Padlock in open position	A1-A2	3	Standard	Open	Padlocks — max. 3 padlocks Ø stem 7 mm (not supplied)	—
	Compartment door lock	A1-A2	3	Standard	Closed	Door lock ¹	—
	RHL-S Lock with key in open pos.	A1-A2	3	Optional	Open	Same Ronis keys	Open
	RHL-D Lock with key in open pos.	A1-A2	3	Optional	Open	Different Ronis keys	Open
	RHL-D Lock with key in open and closed position	A1-A2	3	Optional	Open-closed	Different Ronis keys	Open/closed

¹Function can be completely excluded by the customer during assembly of the handle (A1 and A2).

²A2 is not available in a single-pole version.

Formula A Accessories

Mechanical accessories

- 01 Circuit breaker with fixed padlock in open position
- 02 Circuit breaker with fixed padlock in open and closed position
- 03 Key lock for direct handle
- 04 Key lock for extended handle



01



02



03



04

Padlocks for lever operating mechanism of the circuit breaker

	A1-A2
PLL — Padlocks removable in open position	KA2LDOR
PLL — Padlocks fixed in open position	KA2LDO
PLL — Padlocks fixed in open and closed position	KA2LD

Key lock on handle and front for lever operating mechanism (IEC only)

	A1-A2
RHL-D Lock in open position, different keys	KA2RHLO
RHL-S Lock in open position, same keys type A	KA2RHLO-A
RHL-S Lock in open position, same keys type B	KA2RHLO-B
RHL-S Lock in open position, same keys type C	KA2RHLO-C
RHL-S Lock in open position, same keys type D	KA2RHLO-D
RHL-D Lock in open/closed position, different keys	KA2RHL

Diagrams

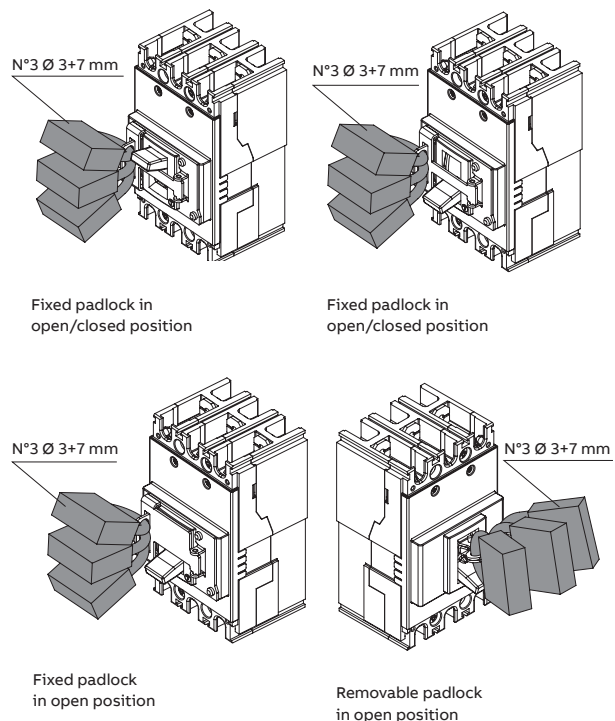

Formula A Accessories

Mechanical accessories

—
01 Bracket for DIN rail



Bracket for mounting on DIN rail

The bracket, applied on the back of the circuit breakers, allows installation on a standardized DIN EN 50022 rail so as to simplify mounting in standard installations.

The bracket for mounting on DIN rail can be used with all the circuit breakers in the FORMULA family, with the exception of A3:

- A1 in 1p, 2p, 3p version
- A2 in 2p, 3p version

Bracket for mounting on DIN rail (IEC only, not labeled for UL)

	A1-A2
Bracket for 1p, 2p, 3p	KA2DIN

—
01

Diagrams

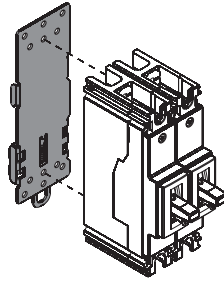

Bracket for DIN rail
for 1p circuit breaker

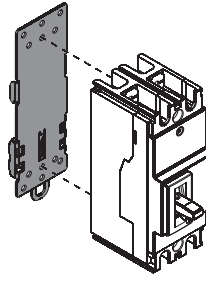

Bracket for DIN rail
for 2p circuit breaker

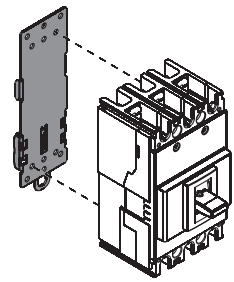

Bracket for DIN rail
for 3p circuit breaker

Formula A Accessories

Electrical accessories

—
01 Cabled service release
SOR-C and UVR-C



—
01

Service releases

The cabled shunt opening release SOR-C allows for opening of the circuit breaker by means of a non-permanent electrical control. Operation of the release is guaranteed for a voltage between 70% and 110% of the power supply rated voltage value U_n , in both alternating and direct current. It is fitted with an integrated limit contact for cutting off the power supply.

The cabled undervoltage release UVR-C ensures opening of the circuit breaker for lack/lowering of the release power supply voltage. Opening is guaranteed when the voltage is between 70% and 35% of U_n . After tripping, the circuit breaker can be closed again starting from a voltage higher than 85% of U_n . With the undervoltage release de-energized, it is impossible to close the circuit breaker and/or the main contacts.

The service releases SOR-C and UVR-C for Formula can be mounted as alternatives to each other and are only available in the cabled version (20AWB cable section/0.5 mm²), with 1 m long cables. For A1 and A2, screw-less, snap-on assembly is carried out in the special internal compartment of the circuit breaker. In the following circuit breakers:

- Two-pole (A1, A2), the SOR-C or UVR-C can be mounted as an alternative in the right-hand slot
- Three-pole (A1, A2), the SOR-C or UVR-C can be mounted as an alternative in the left-hand slot

SOR-C — Electrical characteristics

Versions	Absorbed power on inrush	
	SOR-C A1-A2	
	AC (VA)	DC (W)
12 V DC		50
24-30 V AC/DC	50-65	50-65
48-60 V AC/DC	60	60
110-127 V AC — 110-125 V DC	50	50
220-240 V AC — 220-250 V DC	50-60	50-60

UVR-C — Electrical characteristics

Version	Absorbed power during normal operation	
	UVR-C A1-A2	
	AC (VA)	DC (W)
24-30 V AC/DC	1.5	1.5
48 V AC/DC	1	1
60 V AC/DC	1	1
110-127 V AC — 110-125 V DC	2	2
220-240 V AC — 220-250 V DC	2.5	2.5

Formula A Accessories

Electrical accessories

Shunt opening release — SOR-C

	A1-A2
SOR-C 12 V DC	KA2S9
SOR-C 24–30 V AC/DC	KA2S8
SOR-C 48–60 V AC/DC	KA2S7
SOR-C 110–127 V AC — 110–125 V DC	KA2S4
SOR-C 220–240 V AC — 220–250 V DC	KA2S2

Undervoltage release — UVR-C

	A1-A2
UVR-C 12 V DC	KA2U9
UVR-C 24–30 V AC/DC	KA2U8
UVR-C 48 V AC/DC	KA2U7
UVR-C 60 V AC/DC	KA2U5
UVR-C 110–127 V AC — 110–125 V DC	KA2U4
UVR-C 220–240 V AC — 220–250 V DC	KA2U2

Diagrams

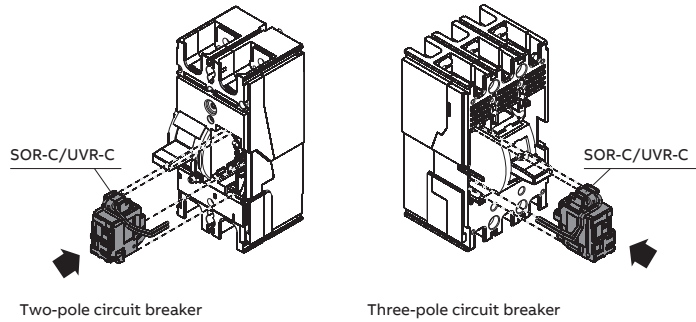

Formula A Accessories

Electrical accessories

01 Cabled auxiliary contact



01

Auxiliary contacts for electrical signals

The auxiliary contacts allow information about the state of the circuit breaker to be available through an electronic signal to another apparatus.

The signals available are as follows:

- Form C (open/closed): signaling the position of the circuit breaker power contacts (Q)
- Bell alarm (release trip): signaling circuit breaker opening due to tripping of the thermal-magnetic or electronic trip unit (due to overload or short circuit), of the opening of the shunt opening release or undervoltage release (SOR-C or UVR-C) or by activation of the test pushbutton (SY)

Auxiliary contacts AUX-C Q, AUX-C SY

The auxiliary contacts for A1 and A2 snap into the special slot of the circuit breaker without the use of any screws. All the auxiliary contacts are supplied in the cabled version (20 AWG cable section/0.5 mm²), with loose cables 1 m long.

An AUX-C contact is also available as a spare part, and it can be used as Q or SY according to the slot of the circuit breaker in which it is inserted.

AUX-C — Electrical characteristics

Category of use (IEC 60947-5-1)	Voltage (V)	Current (A)
AC-12/AC-13/AC-14	125	6
AC-15	125	5
AC-12/AC-13/AC-14	250	6
AC-15	250	4
DC-12	110	0.5
DC-14	110	0.05
DC-12	250	0.3
DC-14	250	0.03

Diagrams

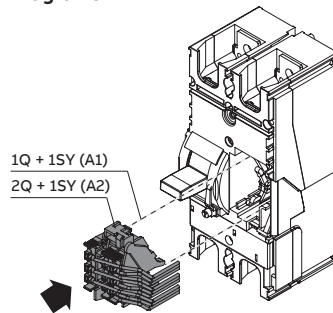

Two-pole circuit breaker

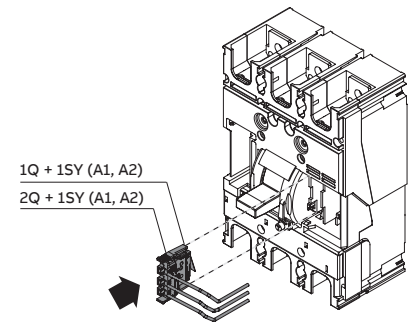

Three-pole circuit breaker

Formula A Accessories

Electrical accessories

01 Early auxiliary contact

Auxiliary contacts — AUX-C

	A1		A2	
	2-pole	3-pole	2-pole	3-pole
Cabled version (numbered cables)				
AUX-C 1Q+1SY 250 V AC/DC	KA2AS-2	KA2AS	–	KA2AS
AUX-C 2Q+1SY 250 V A2 2p	–	KA2AS2	KA2AS2-2	KA2AS2
AUX-C 1Q+1SY 24 V DC	KA2ASAU-2	KA2ASAU	–	KA2ASAU
AUX-C 2Q+1SY 24 V DC	–	KA2AS2AU	KA2AS2AU-2	KA2AS2AU
Cabled version (spare parts) (IEC only)				
AUX-C 250 V 1 CONT. A1-A2	KA2ASSP			

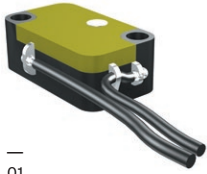

01

Early auxiliary contacts AUE-C (IEC only)

The cabled early auxiliary contacts (AUE-C) are normally open contacts, which allow the undervoltage release to be supplied in advance prior to the closing of the main contacts in conformity with the IEC 60204-1, VDE 0113 standards.

It is possible to insert up to two early auxiliary contacts on closing inside the direct and extended rotary handle operating mechanism for three-pole circuit breakers. The contacts, supplied in the cabled version with cables 1 m long (20 AWG cable section/0.5 mm²), must be ordered in combination with an undervoltage release.

AUE -C — Electrical characteristics

Voltage (V)	Current (A)	
	AC	DC
125 DC	–	0.5
250 AC/DC	12	0.3

Early auxiliary contacts — AUE-C (IEC only)

	A1–A2
AUE-C	KA2RH-EM

Diagram

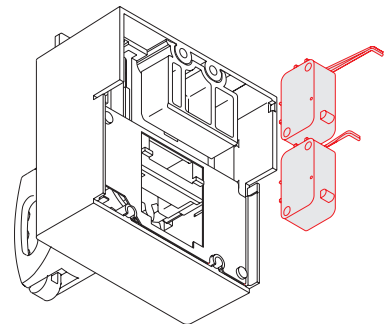

Industrial Circuit Breakers

15-100A

Thermal Magnetic Trip

Type TEY/TEYF

Noninterchangeable Trip

Bolt-on

480Y/277V Class

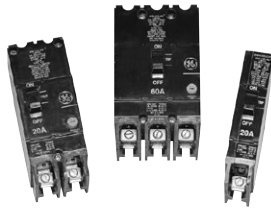

1- 2- and 3-pole TEY/TEYF breakers

TEY and TEYF breakers are one-inch wide per pole, compact, bolt-on circuit breakers for use on grounded 480Y/277 Vac systems. Short circuit ratings at that voltage for TEY and TEYF are 14 and 18kA, respectively. TEYF also offers higher selectivity ratings with upstream devices (See DET-537 for details). The bolt-on mounting base (TEY3B) shown on page 6-177 makes TEY and TEYF suitable for various lug-lug applications.

TEY/TEYF (UL/cUL File E-11592)

Ampere Rating	Wire Range ¹	Product Number	Product Number
Single Pole - Includes Integral Cu/Al Load Lugs		Type TEY^{3,4} 14kA @ 277 Vac	Type TEYF^{3,4} 18kA @ 277 Vac
15	#14-#10	TEY115 ²	TEYF115 ²
20	#14-#10	TEY120 ²	TEYF120 ²
25	#10-#4	TEY125	TEYF125
30	#10-#4	TEY130	TEYF130
35	#10-#4	TEY135	TEYF135
40	#10-#4	TEY140	TEYF140
45	#10-#4	TEY145	TEYF145
50	#10-#4	TEY150	TEYF150
60	#10-#4	TEY160	TEYF160
70	#4-1/0	TEY170	-
80	#4-1/0	TEY180	-
90	#4-1/0	TEY190	-
100	#4-1/0	TEY1100	-
Two-Pole - Includes Integral Cu/Al Load Lugs		Type TEY^{3,4} 14kA @ 480 / 277 Vac	Type TEYF^{3,4} 18kA @ 480 / 277 Vac
15	#14-#10	TEY215	TEYF215
20	#14-#10	TEY220	TEYF220
25	#10-#4	TEY225	TEYF225
30	#10-#4	TEY230	TEYF230
35	#10-#4	TEY235	TEYF235
40	#10-#4	TEY240	TEYF240
45	#10-#4	TEY245	TEYF245
50	#10-#4	TEY250	TEYF250
60	#10-#4	TEY260	TEYF260
70	#4-1/0	TEY270	TEYF270
80	#4-1/0	TEY280	TEYF280
90	#4-1/0	TEY290	TEYF290
100	#4-1/0	TEY2100	TEYF2100
110	#3-3/0 Cu, #1-3/0 Al	-	TEYF2110B
125	#3-3/0 Cu, #1-3/0 Al	-	TEYF2125B
Three-Pole - Includes Integral Cu/Al Load Lugs		Type TEY^{3,4} 14kA @ 480 / 277 Vac	Type TEYF^{3,4} 18kA @ 480 / 277 Vac
15	#14-#10	TEY315	TEYF315
20	#14-#10	TEY320	TEYF320
25	#10-#4	TEY325	TEYF325
30	#10-#4	TEY330	TEYF330
35	#10-#4	TEY335	TEYF335
40	#10-#4	TEY340	TEYF340
45	#10-#4	TEY345	TEYF345
50	#10-#4	TEY350	TEYF350
60	#10-#4	TEY360	TEYF360
70	#4-1/0	TEY370	TEYF370
80	#4-1/0	TEY380	TEYF380
90	#4-1/0	TEY390	TEYF390
100	#4-1/0	TEY3100	TEYF3100
110	#3-3/0 Cu, #1-3/0 Al	-	TEYF3110B
125	#3-3/0 Cu, #1-3/0 Al	-	TEYF3125B

¹Solid or stranded for 14-10 AWG.

²Single-pole, 15 and 20 ampere breakers are also UL listed as switching duty breakers, suitable for switching 120, 240, or 277 Vac.

³UL listed HACR (Heating, Air Conditioning, Refrigeration).

⁴UL listed for HID (high intensity discharge), all 50A or less.

Industrial Circuit Breakers

15-125A

Thermal Magnetic Trip

Type TEYD/TEYH/TEYL

Noninterchangeable Trip

Bolt-on

480Y/277V Class

The TEY family of circuit breakers (TEY, TEYF, TEYD, TEYH, and TEYL) are one-inch wide per pole, compact, bolt-on circuit breakers for use on grounded 480Y/277 Vac systems, and are typically installed within Lighting Panelboards, including ABB A-Series. Short circuit ratings at 480/277 Vac are shown in the tables that follow. Ratings at other voltages are shown in the Quick Reference Guide at the beginning of this section. Bolt-On mounting bases TEY3B (page 6-61) and TEY3B125 (page 6-61) make these frames suitable for unit mount / lug-lug connected applications. Handle tie kits, suitable for use with multiple single pole breakers used on shared neutral circuits (page 6-61) are available for TEYD/H/L circuit breakers.



1- 2- and 3-pole
TEYD/TEYH/TEYL breakers

TEYD/TEYH/TEYL (UL/cUL File E-11592)

Ampere Rating	Wire Range ¹	Product Number	Product Number	Product Number
Single Pole Includes Load Lugs		Type TEYD 25kA @ 480 / 277 Vac	Type TEYH 35kA @ 480 / 277 Vac	Type TEYL 65kA @ 480 / 277 Vac
15	#14-#10	TEYD1015B	TEYH1015B	TEYL1015B
20	#14-#10	TEYD1020B	TEYH1020B	TEYL1020B
25	#10-#4	TEYD1025B	TEYH1025B	TEYL1025B
30	#10-#4	TEYD1030B	TEYH1030B	TEYL1030B
35	#10-#4	TEYD1035B	TEYH1035B	TEYL1035B
40	#10-#4	TEYD1040B	TEYH1040B	TEYL1040B
45	#10-#4	TEYD1045B	TEYH1045B	TEYL1045B
50	#10-#4	TEYD1050B	TEYH1050B	TEYL1050B
60	#10-#4	TEYD1060B	TEYH1060B	TEYL1060B
70	#4-1/0	TEYD1070B	TEYH1070B	TEYL1070B
Two-Pole Includes Load Lugs		Type TEYD 25kA @ 480 / 277 Vac	Type TEYH 35kA @ 480 / 277 Vac	Type TEYL 65kA @ 480 / 277 Vac
15	#14-10	TEYD2015B	TEYH2015B	TEYL2015B
20	#14-10	TEYD2020B	TEYH2020B	TEYL2020B
25	#10-#4	TEYD2025B	TEYH2025B	TEYL2025B
30	#10-#4	TEYD2030B	TEYH2030B	TEYL2030B
35	#10-#4	TEYD2035B	TEYH2035B	TEYL2035B
40	#10-#4	TEYD2040B	TEYH2040B	TEYL2040B
45	#10-#4	TEYD2045B	TEYH2045B	TEYL2045B
50	#10-#4	TEYD2050B	TEYH2050B	TEYL2050B
60	#10-#4	TEYD2060B	TEYH2060B	TEYL2060B
70	#4-1/0	TEYD2070B	TEYH2070B	TEYL2070B
80	#4-1/0	TEYD2080B	TEYH2080B	TEYL2080B
90	#4-1/0	TEYD2090B	TEYH2090B	TEYL2090B
100	#4-1/0	TEYD2100B	TEYH2100B	TEYL2100B
110	#3-3/0 Cu, #1-3/0 Al	TEYD2110B	TEYH2110B	TEYL2110B
125	#3-3/0 Cu, #1-3/0 Al	TEYD2125B	TEYH2125B	TEYL2125B
Three-Pole Includes Load Lugs		Type TEYD 25kA @ 480 / 277 Vac	Type TEYH 35kA @ 480 / 277 Vac	Type TEYL 65kA @ 480 / 277 Vac
15	#14-#10	TEYD3015B	TEYH3015B	TEYL3015B
20	#14-#10	TEYD3020B	TEYH3020B	TEYL3020B
25	#10-#4	TEYD3025B	TEYH3025B	TEYL3025B
30	#10-#4	TEYD3030B	TEYH3030B	TEYL3030B
35	#10-#4	TEYD3035B	TEYH3035B	TEYL3035B
40	#10-#4	TEYD3040B	TEYH3040B	TEYL3040B
45	#10-#4	TEYD3045B	TEYH3045B	TEYL3045B
50	#10-#4	TEYD3050B	TEYH3050B	TEYL3050B
60	#10-#4	TEYD3060B	TEYH3060B	TEYL3060B
70	#4-1/0	TEYD3070B	TEYH3070B	TEYL3070B
80	#4-1/0	TEYD3080B	TEYH3080B	TEYL3080B
90	#4-1/0	TEYD3090B	TEYH3090B	TEYL3090B
100	#4-1/0	TEYD3100B	TEYH3100B	TEYL3100B
110	#3-3/0 Cu, #1-3/0 Al	TEYD3110B	TEYH3110B	TEYL3110B
125	#3-3/0 Cu, #1-3/0 Al	TEYD3125B	TEYH3125B	TEYL3125B

¹Solid or stranded for 14-10 AWG.

²Single-pole, 15 and 20 ampere breakers are also UL listed as switching duty breakers, suitable for switching 120, 240, or 277 Vac.

³UL listed HACR (Heating, Air Conditioning, Refrigeration).

⁴UL listed for HID (high intensity discharge), all 50A or less. ;

Industrial Circuit Breakers

15-125A

Thermal Magnetic Trip

Type TEYD/TEYH/TEYL

Noninterchangeable Trip

Bolt-on

480Y/277V Class

Internal Accessories for TEYD/TEYH/TEYL - Factory Installed Only

Description	Product Number
TEYD/H/L UV Release^{1,3}	
24 Vac	TEYXU1
48 Vac	TEYXU2
120 Vac	TEYXU3
240 Vac	TEYXU4
24 Vdc	TEYXU6
48 Vdc	TEYXU7
125 Vdc	TEYXU8
250 Vdc	TEYXU9
TEYD/H/L Shunt Trip¹	
24 Vac	TEYXS1
48 Vac	TEYXS2
120 Vac	TEYXS3
240 Vac	TEYXS4
24 Vdc	TEYXS6
48 Vdc	TEYXS7
125 Vdc	TEYXS8
250 Vdc	TEYXS9
TEYD/H/L Auxiliary Switch²	
LT Pole	TEYXASL
RT Pole	TEYXASR
Bell Alarm	
TEYD/H/L Bell Alarm - Form C ¹	TEYXBA1

¹Right hand mounting only.

²Right or left hand mounting.

³Only available in 3-pole circuit breaker.

External Accessories for TEYD/TEYH/TEYL

Description	Product Number
TEYD/H/L Mounting Base	
3-P 15-100A Mounting Base	TEY3B
3-P 110/125A Mounting Base	TEY3B125
TEYD/H/L Handle Tie	
TEYD/H/L 2-Pole Handle Tie	TEYXHT2
10-Pack TEYD/H/L 2-Pole Handle Tie (10 Pack)	TEYXHT2K
TEYD/H/L 3-Pole Handle Tie	TEYXHT3
10-Pack TEYD/H/L 3-Pole Handle Tie (10 Pack)	TEYXHT3K
TEYD/TEYH/TEYL Padlocking	
Padlock Device	TEYXPLD1

TEYD/TEYH/TEYL Reference Publications

Installation Instructions	DEH-41590
Mounting Base Installation Instructions	DEH-41556
1-Pole Circuit Breaker Outline Drawing	10106028SH1
3-Pole Circuit Breaker Outline Drawing	10106029SH1
2-Pole Circuit Breaker Outline Drawing	10106030SH1
TEY3B125 Mounting Base Outline Drawing	10110291SH1

Industrial Circuit Breakers

10-150A Circuit Breakers

Thermal-Magnetic Trip

E150 Line Circuit Breakers

Types TEB, TED, THED

Noninterchangeable Trip



Product Number Structure

TEB		1	1	1	015	WL
Family/Interruption Rating						Lugs
TEB = Core E / Low Tier						(blank) = Load Lugs
TED = Core E / Mid Tier						WL = Line & Load
THED = Core E / High Tier						
Frame Rating (Amperes)						Ampere Rating
1 = 150						010 to 150
Poles						Voltage Rating
1 = 1 pole						1 = 120V
2 = 2 poles						4 = 480V
3 = 3-poles						2 = 240V
						6 = 600V
						3 = 277V

Interruption Ratings shown on page 6-7

Note: This information is provided for interpreting product numbers (it should not be used to build product numbers).

Single Pole — Includes Cu/Al load lugs only. If line lugs are required, add suffix “WL” to Product Number.

Ampere Rating	Type TEB	Type TED		Type THED	
	120 Vac 125 Vdc	277 Vac 125 Vdc	347 Vac ¹	277 Vac	347 Vac ¹
	Product Number	Product Number	Product Number	Product Number	Product Number
10	TEB111010 ^{2,4}	TED113010 ^{2,4}	—	—	—
15	TEB111015 ^{3,4}	TED113015 ^{3,4}	TED114015 ^{3,4}	THED113015 ⁴	THED114015 ^{3,4}
20	TEB111020 ^{3,4}	TED113020 ^{3,4}	TED114020 ^{3,4}	THED113020 ⁴	THED114020 ^{3,4}
25	TEB111025 ⁴	TED113025 ⁴	TED114025 ⁴	THED113025 ⁴	THED114025 ⁴
30	TEB111030 ⁴	TED113030 ⁴	TED114030 ⁴	THED113030 ⁴	THED114030 ⁴
35	TEB111035 ⁴	TED113035 ⁴	—	—	—
40	TEB111040 ⁴	TED113040 ⁴	—	—	—
45	TEB111045 ⁴	TED113045 ⁴	—	—	—
50	TEB111050 ⁴	TED113050 ⁴	—	—	—
60	TEB111060	TED113060	—	—	—
70	TEB111070	TED113070	—	—	—
80	TEB111080	TED113080	—	—	—
90	TEB111090	TED113090	—	—	—
100	TEB111100	TED113100	—	—	—

Two Pole — Includes Cu/Al line and load lugs. For optional lugs, see page 6-178 and 6-179.

Ampere Rating	Type TEB	Type TED	Type THED, Hi-Break ⁵
	240 Vac, 250 Vdc	480 Vac, 250 Vdc	480 Vac, 250 Vdc
	Product Number	Product Number	Product Number
10	TEB122010WL ^{2,4}	TED124010WL ^{2,4}	—
15	TEB122015WL ⁴	TED124015WL ⁴	THED124015WL ⁴
20	TEB122020WL ⁴	TED124020WL ⁴	THED124020WL ⁴
25	TEB122025WLv	TED124025WL ⁴	THED124025WL ⁴
30	TEB122030WL ⁴	TED124030WL ⁴	THED124030WL ⁴
35	TEB122035WL ⁴	TED124035WL ⁴	THED124035WL ⁴
40	TEB122040WL ⁴	TED124040WL ⁴	THED124040WL ⁴
45	TEB122045WL ⁴	TED124045WL ⁴	THED124045WL ⁴
50	TEB122050WL ⁴	TED124050WL ⁴	THED124050WL ⁴
60	TEB122060WL	TED124060WL	THED124060WL
70	TEB122070WL	TED124070WL	THED124070WL
80	TEB122080WL	TED124080WL	THED124080WL
90	TEB122090WL	TED124090WL	THED124090WL
100	TEB122100WL	TED124100WL	THED124100WL
110	—	TED124110WL	—
125	—	TED124125WL	—
150	—	TED124150WL	—

¹Suitable for 10 kAIC at 480 Vac, but not labeled or UL listed.

²Not UL listed, rated 5kA @ 120V, 240V and 480V.

³Single-pole, 15- and 20-ampere breakers are also UL listed as switching duty breakers, suitable for switching 120 Vac (TEB), 277, 347 Vac (TED, THED) fluorescent lighting loads.

⁴UL listed for HID (high intensity discharge).

⁵Two-pole breaker is furnished in three-pole case.

Notes: All TEB, TED, THED breakers UL listed as HACR type except 10 ampere. All TEB, TED, THED breakers suitable for reverse feed. 60/75°C rating through 100 amperes, 75°C rating above 100 amperes.

Industrial Circuit Breakers

10-150A Circuit Breakers
 Thermal-Magnetic Trip
 E150 Line Circuit Breakers
 Types TEB, TED, THED
 Noninterchangeable Trip

Three Pole — Includes Cu/Al line and load lugs. For optional lugs, see page 6-178 and 6-179.

Ampere Rating	Type TEB	Type TED		Type THED, Hi-Break
	240 Vac	480 Vac	600 Vac	600 Vac
	Product Number	Product Number	Product Number	Product Number
10	TEB132010WL ^{1,3}	TED134010WL ^{1,3}	—	—
15	TEB132015WL ³	TED134015WL ³	—	—
20	TEB132020WL ³	TED134020WL ³	TED136020WL ³	THED136020WL ³
25	TEB132025WL ³	TED134025WL ³	TED136025WL ³	THED136025WL ³
30	TEB132030WL ³	TED134030WL ³	TED136030WL ³	THED136030WL ³
35	TEB132035WL ³	TED134035WL ³	TED136035WL ³	THED136035WL ³
40	TEB132040WL ³	TED134040WL ³	TED136040WL ³	THED136040WL ³
45	TEB132045WL ³	TED134045WL ³	TED136045WL ³	THED136045WL ³
50	TEB132050WL ³	TED134050WL ³	TED136050WL ³	THED136050WL ³
60	TEB132060WL	TED134060WL	TED136060WL	—
70	TEB132070WL	TED134070WL	TED136070WL	THED136070WL
80	TEB132080WL	TED134080WL	TED136080WL	—
90	TEB132090WL	TED134090WL	TED136090WL	THED136090WL
100	TEB132100WL	TED134100WL	TED136100WL	THED136100WL
110	—	TED134110WL	TED136110WL	THED136110WL
125	—	TED134125WL	TED136125WL	THED136125WL
150	—	TED134150WL	TED136150WL	THED136150WL
100NA	—	TED134YT100 ²	TED136YT100 ²	—
150NA	—	TED134YT150 ²	TED136YT150 ²	—

¹Not UL listed, rated 5kA @ 120V, 240V and 480V.

²Includes factory-installed dummy trip.

³UL listed for HID (high intensity discharge).

Notes: All TEB, TED, THED breakers UL listed as HACR type except 10 ampere.

All TEB, TED, THED breakers suitable for reverse feed.

60/75°C rating through 100 amperes, 75°C rating above 100 amperes.

Accessories: See pages 6-174 to 6-179.

Add-on Current Limiter — UL Listed 100 kAIC at 480 and 600 VAC⁴

Ampere Rating	Product Number
15	TEDL36015
20	TEDL36020
30 and 60	TEDL36060
100	TEDL36100

⁴For use with 3 Pole TED/THED only

E150 Reference Publications

TDR Operating Mechanism	GEH-2994
Shunt Trip	GEH-3416
Undervoltage Release	GEH-3417
Auxiliary Switch	GEH-3418
Three Coil Shunt Trip	GEH-3434
Mechanical Interlock	GEH-4310
TDM Operating Mechanism	GEH-4335
Bell Alarm	GEH-4576
Plug-in Mounting Base	GEH-4610
STDA Flange Handle	GEH-5314
STDA Operating Mechanism	GEH-5684
Cable Operator Mechanism	GEH-6290
Motor Operator	GEH-6500
Back Connected Studs	GEJ-3609
Padlocking Device - Standard	GEJ-5143
E150 Outline Drawing	139C3643SH1, 2, 4

Internal Accessories

Molded Case Circuit Breakers

Accessory Devices and Ratings

Internally mounted accessories can be either factory or field installed, but should be factory installed when UL listing is required.

Factory installed devices with leads exiting from the side are UL listed, but when leads exit from the back the UL listing is void.

For accessory installation combinations refer to table below.

“Mounting Pole” refers to left-, center- or right-hand pole as seen when facing the front of the breaker. Control leads may exit the breaker from its side (S) or back (B)¹.

Nonautomatic circuit breakers (molded case switches) require dummy trip units if internal accessories are to be field installed (refer to page 6-68).

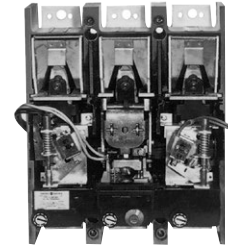

Pole Positions
 L—Left
 C—Center
 R—Right

Lead Wire Exit
 S—Side
 B—Back

J Frame Circuit Breaker with Internal Accessories Mounted in Each Pole

Breaker Type	Bell Alarm Switch				Auxiliary Switch ² or Shunt Trip			Undervoltage Release			Three Coil Shunt Trip			Total Number of Accessories Within any One Circuit Breaker
	Mounting Pole			Inst. Sheet GEH-	Mounting Pole		Inst. Sheet GEH-	Mounting Pole		Inst. Sheet GEH-	Mounting Pole		Inst. Sheet GEH-	
	L	C	R		L	R		L	R		L	R		
TQB, THQB, THHQB, TXQB, TQL, THQL, THHQL, TXQL, TQC, THQC, THHQC, TXQC	-	-	-	-	UL	-	³	-	-	-	-	-	-	One accessory only. Mounts in a one-inch frame and increase overall breaker size by one pole. May be applied to 1-, 2-, or 3-pole breakers.
E150 TEB, TEC, TED, THED, THLC1	UL ⁴	-	UL	4576	UL ⁴	UL	3418 Aux 3416 S.T.	-	UL	3417	-	UL ⁵	3434	2-pole circuit breaker—any one 3-pole circuit breaker—any two except UVR and 3-coil shunt trip
F225 ⁶ , THLC2, THLC4, TLB2, TLB4	-	-	UL	4620	UL	UL	4653	UL	UL	4653	UL ⁵	UL	4622	any two
K1200	-	UL ⁵	-	4305	UL	UL	3321 Aux 3344 S.T.	-	UL	5408	UL ⁵	-	3346	Any two plus bell alarm
Accessory-Lead Color Coding ⁷	<p>Bell Alarm Switch</p>				<p>Auxiliary Switch</p>			<p>Undervoltage Release</p>			<p>Three-Coil Shunt Trip</p>			All accessory contacts shown with the circuit breaker in tripped position.

¹F225 line model 4 frames and trips (mfg. code date J101+ (1981 or later), and THLC2, THLC4, TLB4 are UL listed for field installation of most accessories.

²600 Vac auxiliary switches are not UL listed.

³Accessories are factory installed only.

⁴Left pole mounting available for two-pole THED but not for two-pole TEB, TED.

⁵Not available with lead exit from the back of breaker.

⁶UL listed interrupting capacity with accessories: 10 kAIC at 600 Vac, 22 kAIC at 480 Vac, 22 kAIC at 240 Vac.

⁷Leads are #18 125°C Vulkene insulated.

Internal Accessories

Internally Mounted Signaling and Controlling Functions

Auxiliary Switches

Unless otherwise noted switch is SPDT rated 6 amperes at rated ac voltage, 1/2 amperes at 125 Vdc, 1/4 amperes at 250 Vdc.

Breaker Type	Number of SPDT Switch Elements	Control Voltage 240 Vac, 250 Vdc Maximum UL Listed When Factory Installed Suffix ¹		Control Voltage 600 Vac, 250 Vdc Maximum Not UL Listed Suffix ¹	
		Base Number	Add to Base Product Number for Factory Installation ⁴	Base Number	Add to Base Product Number for Factory Installation ⁴
TEB, TEC, TB1	1	TEDAS2AB1R,L ^{2,3}	S	TEDAS6AB1R,L ^{2,3}	S
TED, THED,THLC1 ³	2	TEDAS2AB2R,L ^{2,3}	S	TEDAS6AB2R,L ^{2,3}	S

¹"S" suffix for wires out the side of breaker. For lead exit from back of breaker, replace suffix "S" with "B" and multiply list price by 1.25. "B" suffix not UL listed.

Not available with leads out the back for "Q-Line", or 2 element auxiliary switches used on TFG, TFJ, TFK, THFK, THLC2, THLC4, TLB2, and TLB4.

²Auxiliary switch mounts in right pole only on two-pole TEB, TED breakers. (Factory installed only.)

³Not available with "B" suffix-leads out back.

⁴For factory installation, contact Customer Service Center.

Internal Accessories

Internally Mounted Signaling and Controlling Functions

How to Order

For field replacement, order base number only. For factory installation, contact Customer Service Center and order base number plus appropriate suffix. For a nonautomatic breaker (molded case switch) a dummy trip is required when installing either a shunt trip or UVR.

Shunt Trip

Remote Tripping – Trips breaker by remote control. Trip coil de-energized when breaker opens. Device meets UL requirements for service to ground fault system.

Undervoltage Release

Undervoltage release automatically trips breaker when applied coil voltage drops to 30 to 70 percent of rated value. Time-delay unit prevent nuisance tripping due to momentary loss of voltage. Separate externally mounted unit has 120 Vac input and 125 Vdc output. Used in conjunction with 125 Vdc undervoltage release which must be ordered separately. Product number SPUVTD for adjustable delay .1 to 1.0 seconds.

Shunt Trip

Breaker Type	Accessory Voltage		Product Number ^{1,2} — UL Listed When Factory Installed	
	Vac	Vdc	Base Number for Field Replacement	Suffix Number ³ Add to Base Product Number for Factory Installation
TQB, THQB, THHQB, TXQB, TQL, THQL, THHQL, TXQL	120-240	–	TQSTA1 ^{4,5,6,7}	⁸
	–	12	TQSTA7 ^{4,6,7}	⁸
	–	24-48	TQSTA8 ^{4,6,7}	⁸
TEB, TEC, TB1-B, TED, THED, THLC1	120	–	TEDST12	RS
	240	–	TEDST12	RS
	480	–	TEDST13	RS
	600	–	TEDST13	RS
	–	12	TEDST7	RS
	–	24	TEDST8	RS
	–	48	TEDST9	RS
	–	125	TEDST12	RS
	–	250	TEDST11	RS

¹For replacement voltage suppressor on 120 Vac UVRs for F225 line, order Product Number 286A8062G1. for 120 Vac UVRs on all other breaker lines, order Product Number 192A8300G1.

²"S" suffix for wires out the side of the breaker. For lead exit from back of breaker, replace suffix "S" with "B", and multiply "S" accessory List Price by 1.25. "B" suffix not UL listed. Not available with leads out the back on "Q-Line." For factory installation, contact Customer Service Center.

⁴Mounts on a one-inch frame and increases overall breaker size by one pole added to left side. May be applied to 1-, 2-, or 3-pole breakers. Maximum total breaker width is 4-pole. Must be factory installed.

⁵A selective listing of breaker product numbers that include 120 Volt ac shunt trip appears on page 6-33.

⁶Not available on GFCI (5 ma) or Equipment Ground Fault (30 ma) breakers.

⁷TQST shunt trips not available on breakers over 100 A.

⁸To order, specify both the accessory and breaker product number =, e.g. THQL2130, TQST1 identifies a 30 A, 2-pole plug-in breaker with a factory installed 120 Vac shunt trip.

Internal Accessories

Internally Mounted Signaling and Controlling Functions

Undervoltage Release

Breaker Type	Accessory Voltage		Product Number ^{1,2} — UL Listed When Factory Installed	
	Vac	Vdc	Base Number for Field Replacement	Suffix Number ³ Add to Base Product Number for Factory Installation
TEB, TEC, TB1-B ⁴ TED, THED, THLC1	120	–	TEDUV1	RS
	240	–	TEDUV2	RS
	480	–	TEDUV4	RS
	600	–	TEDUV6	RS
	–	12	TEDUV7	RS
	–	24	TEDUV8	RS
	–	48	TEDUV9	RS
	–	125	TEDUV10	RS
	–	250	TEDUV11	RS

¹UL listed for field installation on TFC, TFJ, TFK, and THFK model 4 frames and trips (mfg. Code date J101 or later) and on THLC2, THLC4, TLB4.

²For replacement voltage suppressor on 120 Vac UVRs for F225 line, order Product Number 286A8062G1 for 120 Vac UVRs on all other breaker lines, order Product Number 192A8300G1.

³"S" suffix for wires out the side of the breaker. For lead exit from back of breaker, replace suffix "S" with "B". "B" suffix not UL listed. For factory installation, contact Customer Service Center.

⁴For TB1 with bolt-on limiters.

Internal Accessories

Internally Mounted Signaling and Controlling Functions

Bell Alarm Switches

Breaker Type	Product Number ² UL Listed When Factory Installed	
	Base No.	Suffix
TEB, TEC, TB1 TED, THED, THLC1	TEDBAR or TEDBAL ^{3,4}	S

Blown Fuse Detector-Three-Coil Shunt Trip

Breaker Type	Product Number ² UL Listed When Factory Installed	
	Base No.	Suffix
TED, THED, TEC ³	TEDST316	RS

Breaker Type	Product Number
E150	Internal accessories for these noninterchangeable breakers require factory-installed dummy trips. Automatically supplied when accessories are ordered.

¹Not UL listed when field installed.

²Add "B" suffix for leads exit from back of breaker. For factory installation, contact Customer Service Center.

³Not available with "B" suffix – leads out back.

⁴Not available for two-pole TEB, TED. Order TEDBAR.

Tmax XT1-XT7

U.S. Ordering Code construction

See pages 6-70 to 6-73 for remaining descriptions



1 & 2: Version

XT

3: Frame

1
2
3
4
5
6
7

4: Interrupting ratings – 480 V AC¹

Digits	XT1	XT2	XT3	XT4	XT5	XT6	XT7
N	25	25	25	25	35	35	-
S	35	35	35	35	50	50	50
H	65	65	-	65	65	65	65
L	-	100	-	100	100	-	100
V	-	150	-	150	150	-	-
X	-	200	-	200	200	-	-

¹For 240 V AC and 600 V AC ratings, refer to Tmax XT UL Technical Catalog.

5: Standard UL & IEC

U = UL 80%
Q = UL 100%
C = UL 80% + CCC
D = UL 100% + CCC
E = IEC only
5 = IEC 50°C

6: Number of poles

2 = 2 Poles
3 = 3-poles
4 = 4 P 100%
N = 4P 50% (IEC only)

10: Trip unit

A = TMF/TMD
B = TMA
C = Ekip DIP LIG
D = MCS
E = Ekip DIP LS/I
F = Ekip DIP LSI
G = Ekip DIP LSIG
J = Ekip DIP I
K = Ekip DIP M-I
L = Ekip DIP M-LIU
M = MA (MCP)
N = TMG
P = Ekip Touch LSI
Q = Ekip Touch LSIG
R = Ekip Touch Measuring LSI
S = Ekip Touch Measuring LSIG
T = Ekip Hi-Touch LSI
U = Ekip Hi-Touch LSIG
W = Ekip M Touch LRIU
X = Ekip G Dip LS/I
Y = Ekip G Touch LSIG
Z = Ekip G Hi-Touch LSIG

7, 8, 9: Amp frame

XT1-4		XT5-7	
Digits	Amps	Digits	Amps
010	= 10 A	25A	= 250 A (XT5)
015	= 15 A	30A	= 300 A (XT5)
020	= 20 A	32A	= 320 A (XT5 IEC ²)
025	= 25 A	40A	= 400 A (XT5)
030	= 30 A	50B	= 500 A (XT5)
035	= 35 A	60B	= 600 A (XT5)
040	= 40 A	600	= 600 A (XT6)
045	= 45 A	60C	= 600 A (XT7)
050	= 50 A	63B	= 630 A (XT5 IEC ²)
060	= 60 A	630	= 630 A (XT6 IEC ²)
070	= 70 A	800	= 800 A (XT6)
080	= 80 A	80C	= 800 A (XT7)
090	= 90 A	1K0	= 1000 A (XT6 IEC ²)
100	= 100 A	10D	= 1000 A (XT7)
110	= 110 A	12E	= 1200 A/1250 A (XT7)
125	= 125 A	16F	= 1600 A (XT7 IEC ²)
150	= 150 A		
175	= 175 A		
200	= 200 A		
225	= 225 A		
250	= 250 A		

²IEC only.

Tmax XT1-XT7

U.S. Ordering Code construction

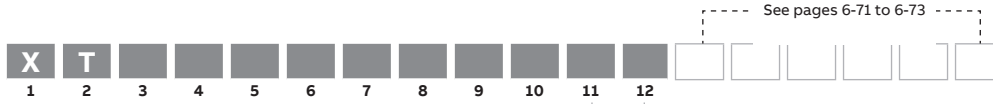

11: Line side termination (top)

F	=	F front terminals, no lugs installed
A	=	FC Cu Terminals for Cu cables (saddle clamps)
B	=	FC CuAl Terminals for CuAl cables, 14-1/0 AWG, 110 A-125 (XT1, XT2)
C	=	FC CuAl Terminals for CuAl cables, 14-1/0 AWG, 110 A, control tap included (XT2)
D	=	KIT FC CuAl 10-2/0 AWG (XT1, XT2)
E	=	KIT FC CuAl 10-2/0 AWG control tap included (XT1, XT2)
G	=	FC CuAl Terminals for CuAl cables, 14-1/0 AWG, 100 A (XT3, XT4)
H	=	FC CuAl Terminals for CuAl cables, 14-1/0 AWG, 100 A, control tap included (XT3, XT4)
J	=	KIT FC CuAl 4 AWG-300 kcmil, 225A (XT3, XT4)
K	=	FC CuAl Terminals for CuAl cables, 4 AWG-300 kcmil, 225 A, control tap included (XT3, XT4)
L	=	FC CuAl Terminals for CuAl Cables, 3/0 AWG-350 kcmil, 250 A (XT4)
M	=	FC CuAl Terminals for CuAl Cables, 3/0 AWG-350 kcmil, 250 A, control tap included (XT4)
Z	=	MC Multi-cable terminals for Cu (6x14-2 AWG)
1	=	EF Extended front terminals
2	=	ES Extended spread terminals
3	=	FB Terminals for flexible busbar
4	=	R Rear terminals
6	=	Plug-in kit (must also use 6 for load side)
7	=	Withdrawable kit (must also use 7 for the load side) (XT2, XT4)
8	=	FC CuAl 1x4/0 AWG-500 kcmil (XT5)
9	=	FCCuAl 1x6 AWG-350 kcmil (XT5)
N	=	FC CuAl 2x2/0 AWG-500 kcmil (XT5)
P	=	KIT FCCuAl 1x500 kcmil control tap included (XT5)
Q	=	KIT FCCuAl 1x350 kcmil control tap included (XT5)
R	=	KIT FCCuAl 2x500 kcmil control tap included (XT5, XT6)
S	=	KIT FCCuAl 500-750 kcmil (XT5)
O	=	KIT FCCuAl 500-750 kcmil control tap included (XT5)
T	=	FC CuAl 2x250-500 kcmil (XT6)
U	=	FC CuAl 3x2/0 AWG-400 kcmil (XT6)
V	=	FC CuAl 3x400 kcmil control tap included (XT6)
W	=	FC CuAl 4x4/0 AWG-500 kcmil
X	=	FC CuAl 3x500-750 kcmil
Y	=	LSC for ReliaGear NeXT power panelboard

12: Load side termination (bottom)

F	=	F front terminals, no lugs installed
A	=	FC Cu Terminals for Cu cables (saddle clamps)
B	=	FC CuAl Terminals for CuAl cables, 14-1/0 AWG, 110 A-125 (XT1, XT2)
C	=	FC CuAl Terminals for CuAl cables, 14-1/0 AWG, 110 A, control tap included (XT2)
D	=	KIT FC CuAl 10-2/0 AWG (XT1, XT2)
E	=	KIT FC CuAl 10-2/0 AWG control tap included (XT1, XT2)
G	=	FC CuAl Terminals for CuAl cables, 14-1/0 AWG, 100 A (XT3, XT4)
H	=	FC CuAl Terminals for CuAl cables, 14-1/0 AWG, 100 A, control tap included (XT3, XT4)
J	=	KIT FC CuAl 4 AWG-300 kcmil, 225A (XT3, XT4)
K	=	FC CuAl Terminals for CuAl cables, 4 AWG-300 kcmil, 225 A, control tap included (XT3, XT4)
L	=	FC CuAl Terminals for CuAl Cables, 3/0 AWG-350 kcmil, 250 A (XT4)
M	=	FC CuAl Terminals for CuAl Cables, 3/0 AWG-350 kcmil, 250 A, control tap included (XT4)
Z	=	MC Multi-cable terminals for Cu (6x14-2 AWG)
1	=	EF Extended front terminals
2	=	ES Extended spread terminals
3	=	FB Terminals for flexible busbar
4	=	R Rear terminals
6	=	Plug-in kit (must also use 6 for load side)
7	=	Withdrawable kit (must also use 7 for the line side) (XT2, XT4)
8	=	FC CuAl 1x250-500 kcmil (XT5)
9	=	FC CuAl 1x6 AWG-350 kcmil (XT5)
N	=	FC CuAl 2x2/0 AWG-500 kcmil (XT5)
P	=	KIT FCCuAl 1x500 kcmil control tap included (XT5)
Q	=	KIT FCCuAl 1x350 kcmil control tap included (XT5)
R	=	KIT FCCuAl 2x500 kcmil control tap included (XT5, XT6)
S	=	KIT FCCuAl 500-750 kcmil (XT5)
O	=	KIT FCCuAl 500-750 kcmil control tap included (XT5)
T	=	FC CuAl 2x250-500 kcmil (XT6)
U	=	FC CuAl 3x2/0 AWG-400 kcmil (XT6)
V	=	FC CuAl 3x400 kcmil control tap included (XT6)
W	=	FC CuAl 4x4/0 AWG-500 kcmil
X	=	FC CuAl 3x500-750 kcmil

Tmax XT1-XT7

U.S. Ordering Code construction (cont.)



13 & 14: Internal accessories

00	None
Shunt trip, open	
A0	= (SOR-C) 12 V DC (XT1-XT4)
B0	= (SOR-C) 24-30 V AC/DC (XT1-XT4)
C0	= (SOR-C) 48-60 V AC/DC (XT1-XT4)
D0	= (SOR-C) 110-127 V AC/110-125 V DC (XT1-XT4)
E0	= (SOR-C) 220-240 V AC/220-250 V DC (XT1-XT4)
F0	= (SOR-C) 380-440 V AC (XT1-XT4)
G0	= (SOR-C) 480-525 V AC (XT1-XT4)
A0	= (YO-C) 12 V DC (XT5, XT6)
B0	= (YO-C) 24-60 V AC/DC (XT5, XT6)
D0	= (YO-C) 110-240 V AC, 110-250 V DC (XT5, XT6)
F0	= (YO-C) 380-440 V AC (XT5, XT6)
G0	= (YO-C) 480-525 V AC (XT5, XT6)
A0	= (YO) 24 V AC/DC (XT7)
B0	= (YO) 48 V AC/DC (XT7)
C0	= (YO) 60 V AC/DC (XT7)
D0	= (YO) 110-120 V AC/DC (XT7)
E0	= (YO) 120-127 V AC/DC (XT7)
F0	= (YO) 220-240 V AC/DC (XT7)
G0	= (YO) 240-250 V AC/DC (XT7)
H0	= (YO) 380-400 V AC (XT7)
I0	= (YO) 415-440 V AC (XT7)
J0	= (YO) 480-500 V AC (XT7)
Undervoltage release	
10	= (UVR-C) 24-30 V AC/DC (XT1-XT4)
20	= (UVR-C) 48 V AC/DC (XT1-XT4)
30	= (UVR-C) 60 V AC/DC (XT1-XT4)
40	= (UVR-C) 110-127 V AC 110-125 V DC (XT1-XT4)
50	= (UVR-C) 220-240 V AC 220-250 V DC (XT1-XT4)
60	= (UVR-C) 380-440 V AC (XT1-XT4)
70	= (UVR-C) 480-525 V AC (XT1-XT4)
80	= (YU-C) 12 V DC (XT5, XT6)
10	= (YU-C) 24-30 V AC/DC (XT5, XT6)
20	= (YU-C) 48-60 V AC/DC (XT5, XT6)
40	= (YU-C) 110-127 V AC 110-125 V DC (XT5, XT6)
50	= (YU-C) 220-240 V AC 220-250 V DC (XT5, XT6)
60	= (YU-C) 380-440 V AC (XT5, XT6)
70	= (YU-C) 480-525 V AC (XT5, XT6)
10	= (YU) 24 V AC/DC (XT7)
20	= (YU) 48 V AC/DC (XT7)
30	= (YU) 60 V AC/DC (XT7)
40	= (YU) 110-120 V AC/DC (XT7)
K0	= (YU) 120-127 V AC/DC (XT7)
50	= (YU) 220-240 V AC/DC (XT7)
80	= (YU) 240-250 V AC/DC (XT7)
60	= (YU) 380-400 V AC (XT7)
90	= (YU) 415-440 V AC (XT7)
70	= (YU) 480-500 V AC (XT7)

Signaling	
C0	= EKIP signaling 1K-1 (XT5)
E0	= EKIP maintenance module (XT5)
L0	= Ekip supply 24-48 V DC (XT7)
M0	= Ekip supply 110-240 V AC/DC (XT7)
N0	= 1 x Ekip signaling 2k-1 + supply 24-48 V DC (XT7)
P0	= 1 x Ekip signaling 2k-1 + supply 110-240 V AC/DC (XT7)
Q0	= 2 x Ekip signaling 2k-1 + supply 24-48 V DC (XT7)
R0	= 2 x Ekip signaling 2k-1 + supply 110-240 V AC/DC (XT7)
S0	= 1 x Ekip signaling 3T-1 + supply 24-48 V DC (XT7)
T0	= 1 x Ekip signaling 3T-1 + supply 110-240 V AC/DC (XT7)
U0	= 2 x Ekip signaling 3T-1 + supply 24-48 V DC (XT7)
V0	= 2 x Ekip signaling 3T-1 + supply 110-240 V AC/DC (XT7)
W0	= Ekip CI + supply 24-48 V DC (XT7)
X0	= Ekip CI + supply 110-240 V AC/DC (XT7)
Auxiliary contacts	
0A	= AUX-C 1Q+1SY 250 V AC/DC (XT1-XT6)
0B	= AUX-C 2Q+1SY 250 V AC/DC (XT1-XT6)
0C	= AUX-C 3Q+1SY 250 V AC/DC (XT2-XT6)
0D	= AUX-C 3Q+2SY 250 V AC/DC (XT2, XT4)
0E	= AUX-C 2Q+2SY+1 S51 250 V AC/DC (XT2, XT4)
0F	= AUX-C 1 S51 250 V AC/DC (XT2, XT4, XT5, XT6)
0G	= AUX-C 1Q+1SY 24 V DC (XT1-XT6)
0H	= AUX-C 3Q+1SY 24 V DC (XT2-XT6)
0J	= AUX-C 1 S51 24 V DC (XT2, XT4, XT5, XT6)
0K	= AUX-C 1Q+1SY 400 V AC (XT2, XT4, XT5)
0L	= AUX-C 2Q 400 V AC (XT2, XT4, XT5)
Z0	= AUX-C 3Q L 250 V AC (XT1-XT4)
0I	= AUX-C 1Q + 1SY L 250 V AC/DC (XT5)
0M	= AUX-C 1Q + 1SY L 24 V DC (XT5)
0N	= AUX-C 1S52 250 V AC/DC (XT5, XT6)
0P	= AUX-C 1S52 24 V DC (XT5, XT6)
0A	= AUX 4Q 400 V AC (XT7)
0B	= AUX 4Q 24 V DC (XT7)
0C	= AUX 2Q 400 V AC + 2Q 24 V DC (XT7)
0D	= AUX 1S52 24 V DC (XT7)
0E	= AUX 1S52 250 V AC (XT7)
0F	= AUX 1SY 24 V DC (XT7)
0G	= AUX 1SY 400 V AC (XT7)
0H	= S51 250 V AC (XT7)
0I	= S51 24 V DC (XT7)

Ekip COMs	
01	= Ethernet (XT2, XT4, XT5)
02	= Hub (XT2, XT4, XT5)
03	= IEC61850 (XT2, XT4, XT5)
04	= Modbus RTU/STA Modbus RTU (XT2, XT4, XT5)
05	= Modbus TCP/STA Modbus TCP (XT2, XT4, XT5)
04	= STA Modbus RTU (XT2, XT4, XT5)
05	= STA Modbus TCP (XT2, XT4, XT5)
06	= Profinet (XT2, XT4, XT5)
07	= Ekip Link (XT2, XT4, XT5)
08	= OPC UA (XT5)
09	= Open ADR (XT5)
Y0	= Modbus RTU + supply 24-48 V DC (XT7)
Z0	= Modbus TCP + supply 24-48 V DC (XT7)
0J	= Profibus + supply 24-48 V DC (XT7)
0K	= Profinet + supply 24-48 V DC (XT7)
0L	= Devicenet + supply 24-48 V DC (XT7)
0M	= Ethernet/IP + supply 24-48 V DC (XT7)
0N	= IEC61850 + supply 24-48 V DC (XT7)
0P	= Ekip Link + supply 24-48 V DC (XT7)
0Q	= Hub + supply 24-48 V DC (XT7)
0R	= Modbus RTU + supply 110-240 V AC/DC (XT7)
0S	= Modbus TCP + supply 110-240 V AC/DC (XT7)
0T	= Profibus + supply 110-240 V AC/DC (XT7)
0U	= Profinet + supply 110-240 V AC/DC (XT7)
0V	= Devicenet + supply 110-240 V AC/DC (XT7)
0W	= Ethernet/IP + supply 110-240 V AC/DC (XT7)
0X	= IEC61850 + supply 110-240 V AC/DC (XT7)
0Y	= Ekip Link + supply 110-240 V AC/DC (XT7)
0Z	= Hub + supply 110-240 V AC/DC (XT7)
01	= Ekip Syncrocheck + supply 24-48 V DC (XT7)
02	= Ekip Syncrocheck + supply 110-240 V AC/DC (XT7)

Note: Additional combination available through the Tmax XT configurator.
 1) An XT7 frame includes a 24-48 V DC Ekip power supply.
 * Under development

Tmax XT1-XT7

U.S. Ordering Code construction (cont.)

See pages 6-69 to 6-70 for descriptions



16: Key locks	17: Advanced functionality	18: Additional certifications
X = None	X = None	X = None
A = Ronis key lock, open position – A type	A = Class 1 power & energy metering	E = Test certificate provided (in English)
B = Ronis key lock, open position – B type	G = Measuring	F = Test certificate provided (in French)
C = Ronis key lock, open position – C type	H = Voltages protection	S = Test certificate provided (in Spanish)
D = Ronis key lock, open position – D type	J = Frequency protection	4 = Extended warranty, 4 years
E = Ronis key lock, open position – different keys	K = Power protection	5 = Extended warranty, 5 years
F = Ronis key lock, open/closed – different keys (not available for motors)	L = Adaptive protection	
G = KLC-A key lock open kirk (XT5 - XT7)	M = Datalogger	
H = KLC-A key lock open Ronis 1104 (XT5 - XT7)	N = Network analyzer	
J = KLC-A key lock open STI (XT5 - XT7)	P = Voltages protection advanced	
K = KLC-A Castell key lock open (XT5 - XT7)	Q = ROCOF protection	
	R = EKIP power controller	
	S = ATS main-tie-main closed license	
	T = ATS main-tie-main open license	
	U = ATS main-main closed license	
	V = ATS main-main open license	
	W = Synchro reclosing	
	X = IPS – Interface protection system	
	Y = Load shedding – predictive	
	Z = Load shedding – adaptive	

15: Front accessories	
O = None	T = RHE Variable depth mechanism emergency + early aux contact, opening
A = Motor operator 24 V DC	U = RHD Standard direct handle + early aux contact, closing
B = Motor operator 48–60 V DC	V = RHD Emergency direct handle + early aux contact, closing
C = Motor operator 110–125 V AC/DC	W = RHE Variable depth mechanism, standard + early aux contact, closing
D = Motor operator 220–250 V AC/DC	X = RHE Variable depth mechanism emergency + early aux contact, closing
E = Motor operator 380–440 V AC	Z = RHE Variable depth mechanism, emergency
F = Motor operator 480–525 V AC	9 = RHE Variable depth mechanism + 2 PLL
G = PLL Fixed padlock device in open/closed position	1 = Motor operator for use with Modbus 24 V DC – MOE-E fast opening
H = PLL Fixed padlock device in open position	2 = Motor operator for use with Modbus 48–60 V DC – MOE-E fast opening
J = PLL Removable padlock device in open position (XT1, XT3)	3 = Motor operator for use with Modbus 110–125 V AC/DC – MOE-E fast opening
K = FLD Front for locking operating lever mechanism (XT2, XT4)	4 = Motor operator for use with Modbus 220–250 V AC/DC – MOE-E fast opening
L = RHD Standard direct handle	5 = Motor operator for use with Modbus 380–440 V AC – MOE-E fast opening
M = RHD Emergency direct handle	6 = Motor operator for use with Modbus 480–525 V AC – MOE-E fast opening
Y = RHD Standard direct handle + 2 PLL	
N = RHE Variable depth mechanism, standard	
P = RHE Variable depth mechanism emergency + 2 PLL	
Q = RHD Normal direct handle + early Aux contact, opening	
R = RHD Emergency direct handle + early Aux contact, opening	
S = RHE Variable depth mechanism, standard + early aux contact, opening	

Tmax XT7M

U.S. Ordering Code construction

See page 6-75 for remaining descriptions



1: Version

XT7M

2: Interrupting ratings¹

	S	H	L
UL kA @ 480V	50	65	100

¹For 240 V AC and 600 V AC ratings, refer to Tmax XT UL Technical Catalog.

3: Standard

- U = UL 80%
- Q = UL 100%
- E = IEC only

4: Amp frame

Digits	Amps
A (UL only)	= 600 A – 3-poles
B (UL only)	= 600 A – 4-poles
C	= 800 A – 3-poles
D	= 800 A – 4-poles
E	= 1000 A – 3-poles
F	= 1000 A – 4-poles
G	= 1200 A – 3-poles
H	= 1200 A – 4-poles
J (IEC only)	= 1250 A – 3-poles
K (IEC only)	= 1250 A – 4-poles
L (IEC only)	= 1600 A – 3-poles
M (IEC only)	= 1600 A – 4-poles

5: Trip unit

- A = Ekip LS/I
- B = Ekip LIG
- C = Ekip LSI
- D = Ekip LSIG
- E = Ekip TOUCH LSI
- F = Ekip TOUCH LSIG
- G = Ekip TOUCH Measuring LSI
- H = Ekip TOUCH Measuring LSIG
- J = Ekip Hi-Touch LSI
- L = Ekip Hi-Touch LSIG
- M = Ekip M I
- N = Ekip M TOUCH LRIU
- P = Ekip G LS/I
- Q = Ekip G Touch LSIG
- R = Ekip G Hi-Touch LSIG
- S = MCS

6: Terminals (top + bottom)

- A = EF + F
- B = EF + FC CuAl 4x4/0 AWG–500 kcmil
- C = EF + FC CuAl 3x500–750 kcmil
- D = F + EF
- E = EF + EF
- F = F + F
- G = F + VR
- H = HR + HR
- J = F + HR
- K = HR + VR
- L = VR + HR
- M = F + FC CuAl 4x4/0 AWG–500 kcmil
- N = F + FC CuAl 3x500–750 kcmil
- P = HR + FC CuAl 4x4/0 AWG–500 kcmil
- Q = HR + FC CuAl 3x500–750 kcmil
- R = VR + FC CuAl 4x4/0 AWG–500 kcmil
- S = ES + ES
- T = ES + FC CuAl 4x4/0 AWG–500 kcmil
- U = ES + FC CuAl 3x500–750 kcmil
- V = VR + VR
- W = Withdrawable KIT
- X = VR + FC CuAl 3x500–750 kcmil
- Y = FC CuAl 4x4/0 AWG–500 kcmil + EF
- Z = FC CuAl 4x4/0 AWG–500 kcmil + ES
- 0 = FC CuAl 4x4/0 AWG–500 kcmil + F
- 1 = FC CuAl 4x4/0 AWG–500 kcmil + HR
- 2 = FC CuAl 4x4/0 AWG–500 kcmil + VR
- 3 = FC CuAl 3x500–750 kcmil + EF
- 4 = FC CuAl 3x500–750 kcmil + ES
- 5 = FC CuAl 4x4/0 AWG–500 kcmil + FC CuAl 4x4/0 AWG–500 kcmil
- 6 = FC CuAl 3x500–750 kcmil + F
- 7 = FC CuAl 3x500–750 kcmil + FC CuAl 3x500–750 kcmil
- 8 = FC CuAl 3x500–750 kcmil + HR
- 9 = FC CuAl 3x500–750 kcmil + VR

7: Motor / MOC / actuator / S33M

A = None	R = COM Actuator + M 220–250 V AC/DC
B = M 24–30 V AC/DC	S = COM Actuator + M 380–415 V AC/DC
C = M 48–60 V AC/DC	T = COM Actuator + M 24–30 V AC/DC + MOC
D = M 100–130 V AC/DC	U = COM Actuator + M 48–60 V AC/DC + MOC
E = M 220–250 V AC/DC	V = COM Actuator + M 100–130 V AC/DC + MOC
F = M 380–415 V AC/DC	W = COM Actuator + M 220–250 V AC/DC + MOC
G = MOC	X = COM Actuator + M 380–415 V AC/DC + MOC
H = MOC + M 24–30 V AC/DC	Y = M 24–30 V AC/DC + AUX S33 M/2 24V
J = MOC + M 48–60 V AC/DC	Z = M 220–250 V AC/DC + AUX S33 M/2 250V
K = MOC + M 100–130 V AC/DC	0 = MOC + M 24–30 V AC/DC + AUX S33 M/2 24V
L = MOC + M 220–250 V AC/DC	1 = MOC + M 220–250 V AC/DC + AUX S33 M/2 250V
M = MOC + M 380–415 V AC/DC	2 = COM Actuator + M 24–30 V AC/DC + AUX S33 M/2 24V
N = COM Actuator + M 24–30 V AC/DC	3 = COM Actuator + M 220–250 V AC/DC + AUX S33 M/2 250V
P = COM Actuator + M 48–60 V AC/DC	4 = COM Actuator + M 24–30 V AC/DC + MOC + AUX S33 M/2 24V
Q = COM Actuator + M 100–130 V AC/DC	5 = COM Actuator + M 220–250 V AC/DC + MOC + AUX S33 M/2 250V

Tmax XT7M

U.S. Ordering Code construction

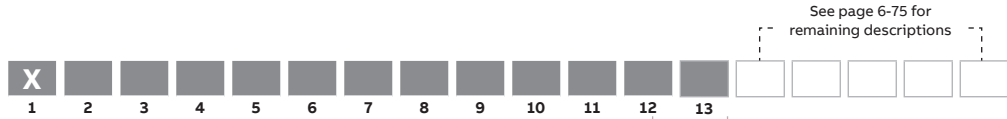

8 & 9: Ekip supply / COMs / signalling 24-48 V DC

ZZ = None
AB = Ekip Supply 24-48 V DC - Stand Alone
AC = 1 x Ekip Signalling 2k
AD = 2 x Ekip Signalling 2k
AE = Ekip COM Modbus RTU Tmax XT
AF = Ekip COM Modbus TCP Tmax XT
AG = Ekip COM Profibus Tmax XT
AH = Ekip COM Profinet Tmax XT
AJ = Ekip COM Devicenet Tmax XT
AK = Ekip COM Ethernet/IP Tmax XT
AL = Ekip COM IEC61850 Tmax XT
AM = Ekip Link Tmax XT
AN = Ekip COM Hub Tmax XT
AP = Ekip Synchrocheck
AQ = Ekip CI
AR = 1 x Ekip signalling 3T-1 AI - Temp PT1000
AS = 2 x Ekip signalling 3T-1 AI - Temp PT1000
TA = Ekip Supply 110-240 V AC/DC - stand alone
TB = 1 x Ekip signalling 2k
TC = 2 x Ekip signalling 2k
TD = Ekip COM Modbus RTU Tmax XT
TE = Ekip COM Modbus TCP Tmax XT
TF = Ekip COM Profibus Tmax XT
TG = Ekip COM Profinet Tmax XT
TH = Ekip COM Devicenet Tmax XT
TJ = Ekip COM Ethernet/IP Tmax XT
TK = Ekip COM IEC61850 Tmax XT
TL = Ekip Link Tmax XT
TM = Ekip COM Hub Tmax XT
TN = Ekip Synchrocheck
TP = Ekip CI
TQ = 1 x Ekip signalling 3T-1 AI - Temp PT1000
TR = 2 x Ekip signalling 3T-1 AI - Temp PT1000

10: AUX / RTC

A = None
B = AUX 4Q 400 V
C = AUX 4Q 24 V DC
D = AUX 2Q 400 V AC + 2Q 24 V DC
E = AUX S51 250 V
F = AUX S51 24 V
G = RTC 250 V
H = RTC 24 V
J = AUX 4Q 400 V + AUX S51 250 V
K = AUX 4Q 400 V + AUX S51 24 V
L = AUX 4Q 24 V DC + AUX S51 250 V
M = AUX 4Q 24 V DC + AUX S51 24 V
N = AUX 4Q 400 V + AUX S51 250 V + RTC 250 V
P = AUX 4Q 400 V + AUX S51 24 V + RTC 250 V
Q = AUX 4Q 24 V DC + AUX S51 250 V + RTC 250 V
R = AUX 4Q 24 V DC + AUX S51 24 V + RTC 250 V
S = AUX 4Q 400 V + AUX S51 250 V + RTC 24 V
T = AUX 4Q 400 V + AUX S51 24 V + RTC 24 V
U = AUX 4Q 24 V DC + AUX S51 250 V + RTC 24 V
V = AUX 4Q 24 V DC + AUX S51 24 V + RTC 24 V
W = AUX 4Q 400 V + RTC 250 V
X = AUX 4Q 24 V DC + RTC 250 V
Y = AUX S51 24 V + RTC 250 V
Z = AUX S51 250 V + RTC 250 V
0 = AUX 4Q 400 V + RTC 24 V
1 = AUX 4Q 24 V DC + RTC 24 V
2 = AUX S51 24 V + RTC 24 V
3 = AUX S51 250 V + RTC 24 V

11: YC / YR

A = None
B = YC 24 V AC/DC (XT7M)
C = YC 30 V AC/DC (XT7M)
D = YC 48 V AC/DC (XT7M)
E = YC 60 V AC/DC (XT7M)
F = YC 110-120 V AC/DC (XT7M)
G = YC 120-127 V AC/DC (XT7M)
H = YC 220-240 V AC/DC (XT7M)
J = YC 240-250 V AC/DC (XT7M)
K = YC 380-400 V AC (XT7M)
L = YC 415-440 V AC (XT7M)
M = YC 480-500 V AC (XT7M)
P = YR 24 V DC
Q = YR 110 V AC/DC
R = YR 220 V AC/DC
S = YC 24 V AC/DC + YR 24 V DC (XT7M)
T = YC 110-120 V AC/DC + YR 110 V AC/DC (XT7M)
U = YC 220-240 V AC/DC + YR 220 V AC/DC (XT7M)

See page 6-75 for remaining descriptions

12: YO / RTC Ekip

A = None
B = YO 24 V AC/DC (XT7M)
C = YO 30 V AC/DC (XT7M)
D = YO 48 V AC/DC (XT7M)
E = YO 60 V AC/DC
F = YO 110-120 V AC/DC (XT7M)
G = YO 120-127 V AC/DC (XT7M)
H = YO 220-240 V AC/DC (XT7M)
J = YO 240-250 V AC/DC (XT7M)
K = YO 380-400 V AC (XT7M)
L = YO 415-440 V AC (XT7M)
M = YO 480-500 V AC
P = RTC Ekip 24 V
Q = YO 24 V AC/DC + RTC Ekip 24 V (XT7M)
R = YO 30 V AC/DC + RTC Ekip 24 V (XT7M)
S = YO 48 V AC/DC + RTC Ekip 24 V (XT7M)
T = YO 60 V AC/DC + RTC Ekip 24 V (XT7M)
U = YO 110-120 V AC/DC + RTC Ekip 24 V (XT7M)
V = YO 120-127 V AC/DC + RTC Ekip 24 V (XT7M)
W = YO 220-240 V AC/DC + RTC Ekip 24 V (XT7M)
X = YO 240-250 V AC/DC + RTC Ekip 24 V (XT7M)
Y = YO 380-400 V AC + RTC Ekip 24 V (XT7M)
Z = YO 415-440 V AC + RTC Ekip 24 V (XT7M)
0 = YO 480-500 V AC + RTC Ekip 24 V (XT7M)

13: YU / YO2

A = None	P = YO 24 V AC/DC (XT7M)
B = YU 24 V AC/DC (XT7M)	Q = YO 30 V AC/DC (XT7M)
C = YU 30 V AC/DC (XT7M)	R = YO 48 V AC/DC (XT7M)
D = YU 48 V AC/DC (XT7M)	S = YO 60 V AC/DC (XT7M)
E = YU 60 V AC/DC (XT7M)	T = YO 110-120 V AC/DC (XT7M)
F = YU 110-120 V AC/DC (XT7M)	U = YO 120-127 V AC/DC (XT7M)
G = YU 120-127 V AC/DC (XT7M)	V = YO 220-240 V AC/DC (XT7M)
H = YU 220-240 V AC/DC (XT7M)	W = YO 240-250 V AC/DC (XT7M)
J = YU 240-250 V AC/DC (XT7M)	X = YO 380-400 V AC (XT7M)
K = YU 380-400 V AC (XT7M)	Y = YO 415-440 V AC (XT7M)
L = YU 415-440 V AC (XT7M)	Z = YO 480-500 V AC (XT7M)
M = YU 480-500 V AC (XT7M)	

Tmax XT7M

U.S. Ordering Code construction (cont.)



14: KLC / PLC / PBC

0 = None	T = KLC-A Ronis 1104 – STI key lock open + PLC padlocks in open position D = 8 mm
A = KLC-D Key lock open XT7M	U = KLC-D Key lock open XT7M + PBC prot. pushbuttons AP/CH
B = KLC-S Key lock open N.20005 XT7M	V = KLC-S Key lock open N.20005 XT7M + PBC prot. pushbuttons AP/CH
C = KLC-A Key lock open Kirk XT7M	W = KLC-A Key lock open Kirk XT7M + PBC prot. pushbuttons AP/CH
D = KLC-A Castell key lock open	X = KLC-A Castell key lock open + PBC prot. pushbuttons AP/CH
E = KLC-A Ronis 1104 – STI key lock open	Y = KLC-A Ronis 1104 – STI key lock open + PBC prot. pushbuttons AP/CH
F = PLC Padlocks in open position D = 4 mm	Z = KLC-D Key lock open XT7M + PBC prot. pushbuttons AP/CH D = 4 mm
G = PLC Padlocks in open position D = 8 mm	1 = KLC-S Key lock open N.20005 XT7M + PBC prot. pushbuttons AP/CH D = 4 mm
H = PBC Prot. pushbuttons AP/CH	2 = KLC-A Key lock open Kirk XT7M + PBC prot. pushbuttons AP/CH D = 4 mm
I = PBC Prot. pushbuttons AP/CH D = 4 mm	3 = KLC-A Castell key lock open + PBC prot. pushbuttons AP/CH D = 4 mm
J = PBC Prot. pushbuttons AP/CH D = 8 mm	4 = KLC-A Ronis 1104 – STI key lock open + PBC prot. pushbuttons AP/CH D = 4 mm
K = KLC-D Key lock open XT7M + PLC Padlocks in open position D = 4 mm	5 = KLC-D Key lock open XT7M + PBC prot. pushbuttons AP/CH D = 8 mm
L = KLC-S Key lock open N.20005 XT7M + PLC padlocks in open position D = 4 mm	6 = KLC-S Key lock open N.20005 XT7M + PBC prot. pushbuttons AP/CH D = 8 mm
M = KLC-A Key lock open Kirk XT7M + PLC padlocks in open position D = 4 mm	7 = KLC-A Key lock open Kirk XT7M + PBC prot. pushbuttons AP/CH D = 8 mm
N = KLC-A Castell key lock open + PLC padlocks in open position D = 4 mm	8 = KLC-A Castell key lock open + PBC prot. pushbuttons AP/CH D = 8 mm
O = KLC-A Ronis 1104 – STI key lock open + PLC padlocks in open position D = 4 mm	9 = KLC-A Ronis 1104 – STI key lock open + PBC prot. pushbuttons AP/CH D = 8 mm
P = KLC-D Key lock open XT7M + PLC padlocks in open position D = 8 mm	
Q = KLC-S Key lock open N.20005 XT7M + PLC padlocks in open position D = 8 mm	
R = KLC-A Key lock open Kirk XT7M + PLC padlocks in open position D = 8 mm	
S = KLC-A Castell key lock open + PLC padlocks in open position D = 8 mm	

15: Future usage

0 = None

16: Advanced functionality

0 = None
A = Class 1 power & energy metering
G = Measuring
H = Voltages protection
J = Frequency protection
K = Power protection
L = Adaptive protection
M = Datalogger
N = Network analyzer
P = Voltages protection advanced
Q = Rocof protection
R = Ekip power controller
S = ATS main-tie-main closed license
T = ATS main-tie-main open license
U = ATS main-main closed license
V = ATS main-main open license
W = Synchro reclosing
X = IPS – interface protection system
Y = Load shedding – predictive
Z = Load shedding – adaptive

17: Additional certifications / extra

0 = None
A = Test certificate provided (in English)
B = Test certificate provided (in French)
C = Test certificate provided (in Spanish)
E = Extended warranty, 4 years
F = Extended warranty, 5 years

18: Future usage

0 = None

Ordering codes for Tmax XT1

Circuit breakers



Tmax XT1 – circuit breaker

Distribution circuit breakers

Tmax XT, XT1, 125A Frame, Thermal Magnetic-Fixed Protection (TMF), Front Terminals

Amps	N (25kA)	S (35kA)	H (65kA)
	U.S. Ordering Code	U.S. Ordering Code	U.S. Ordering Code
15	XT1N■◆015AFF000XXX	XT1S■◆015AFF000XXX	XT1H■◆015AFF000XXX
20	XT1N■◆020AFF000XXX	XT1S■◆020AFF000XXX	XT1H■◆020AFF000XXX
25	XT1N■◆025AFF000XXX	XT1S■◆025AFF000XXX	XT1H■◆025AFF000XXX
30	XT1N■◆030AFF000XXX	XT1S■◆030AFF000XXX	XT1H■◆030AFF000XXX
35	XT1N■◆035AFF000XXX	XT1S■◆035AFF000XXX	XT1H■◆035AFF000XXX
40	XT1N■◆040AFF000XXX	XT1S■◆040AFF000XXX	XT1H■◆040AFF000XXX
45	XT1N■◆045AFF000XXX	XT1S■◆045AFF000XXX	XT1H■◆045AFF000XXX
50	XT1N■◆050AFF000XXX	XT1S■◆050AFF000XXX	XT1H■◆050AFF000XXX
60	XT1N■◆060AFF000XXX	XT1S■◆060AFF000XXX	XT1H■◆060AFF000XXX
70	XT1N■◆070AFF000XXX	XT1S■◆070AFF000XXX	XT1H■◆070AFF000XXX
80	XT1N■◆080AFF000XXX	XT1S■◆080AFF000XXX	XT1H■◆080AFF000XXX
90	XT1N■◆090AFF000XXX	XT1S■◆090AFF000XXX	XT1H■◆090AFF000XXX
100	XT1N■◆100AFF000XXX	XT1S■◆100AFF000XXX	XT1H■◆100AFF000XXX
110	XT1NU◆110AFF000XXX	XT1SU◆110AFF000XXX	XT1HU◆110AFF000XXX
125	XT1NU◆125AFF000XXX	XT1SU◆125AFF000XXX	XT1HU◆125AFF000XXX

■ U for UL 80% rated or Q for 100% rated

◆ 3 for 3-pole or 4 for 4-pole

Motor protection circuit breaker (MPCB)

Tmax XT1 125A Frame MA trip unit front terminals

Amps	H (65kA)	H (65kA)
	80% Rated	100% Rated
	3-pole	3-pole
	U.S. Ordering Code	U.S. Ordering Code
3	XT1HU3003MFF000XXX	XT1HQ3003MFF000XXX
7	XT1HU3007MFF000XXX	XT1HQ3007MFF000XXX
15	XT1HU3015MFF000XXX	XT1HQ3015MFF000XXX
30	XT1HU3030MFF000XXX	XT1HQ3030MFF000XXX
50	XT1HU3050MFF000XXX	XT1HQ3050MFF000XXX
70	XT1HU3070MFF000XXX	XT1HQ3070MFF000XXX
80	XT1HU3080MFF000XXX	XT1HQ3080MFF000XXX
100	XT1HU3100MFF000XXX	XT1HQ3100MFF000XXX
125	XT1HU3125MFF000XXX	–

Molded case switches

Tmax XT XT1D, 125A Frame MCS

Type	kA	3-pole	4-pole
		U.S. Ordering Code	U.S. Ordering Code
XT1N-D 125	25	XT1NU3125DFF000XXX	XT1NU4125DFF000XXX
XT1S-D 125	35	XT1SU3125DFF000XXX	XT1SU4125DFF000XXX
XT1H-D 125	65	XT1HU3125DFF000XXX	XT1HU4125DFF000XXX

Ordering codes for Tmax XT2

Circuit breakers



Tmax XT2 – circuit breaker

Distribution circuit breakers

Tmax XT, XT2, 125A Frame, Thermal Magnetic-Fixed (TMF) and Adjustable (TMA) Protection with Front Terminals

Amps	N (25kA)	S (35kA)	H (65kA)
	U.S. Ordering Code	U.S. Ordering Code	U.S. Ordering Code
Thermal Magnetic-Fixed (TMF)			
15	XT2N■◆015AFF000XXX	XT2S■◆015AFF000XXX	XT2H■◆015AFF000XXX
20	XT2N■◆020AFF000XXX	XT2S■◆020AFF000XXX	XT2H■◆020AFF000XXX
25	XT2N■◆025AFF000XXX	XT2S■◆025AFF000XXX	XT2H■◆025AFF000XXX
30	XT2N■◆030AFF000XXX	XT2S■◆030AFF000XXX	XT2H■◆030AFF000XXX
35	XT2N■◆035AFF000XXX	XT2S■◆035AFF000XXX	XT2H■◆035AFF000XXX
40	XT2N■◆040AFF000XXX	XT2S■◆040AFF000XXX	XT2H■◆040AFF000XXX
50	XT2N■◆050AFF000XXX	XT2S■◆050AFF000XXX	XT2H■◆050AFF000XXX
60	XT2N■◆060AFF000XXX	XT2S■◆060AFF000XXX	XT2H■◆060AFF000XXX
70	XT2N■◆070AFF000XXX	XT2S■◆070AFF000XXX	XT2H■◆070AFF000XXX
Thermal Magnetic-Adjustable (TMA)			
80	XT2N■◆080BFF000XXX	XT2S■◆080BFF000XXX	XT2H■◆080BFF000XXX
90	XT2N■◆090BFF000XXX	XT2S■◆090BFF000XXX	XT2H■◆090BFF000XXX
100	XT2N■◆100BFF000XXX	XT2S■◆100BFF000XXX	XT2H■◆100BFF000XXX
110	XT2NU◆110BFF000XXX	XT2SU◆110BFF000XXX	XT2HU◆110BFF000XXX
125	XT2NU◆125BFF000XXX	XT2SU◆125BFF000XXX	XT2HU◆125BFF000XXX

■ U for UL 80% rated or Q for 100% rated
 ◆ 3 for 3-pole or 4 for 4-pole

Tmax XT, XT2, 125A Frame, Thermal Magnetic-Fixed (TMF) and Adjustable (TMA) Protection with Front Terminals

Amps	L (100kA)	V (150kA)	X (200kA)
	U.S. Ordering Code	U.S. Ordering Code	U.S. Ordering Code
Thermal Magnetic-Fixed (TMF)			
15	XT2L■◆015AFF000XXX	XT2V■◆015AFF000XXX	XT2X■◆015AFF000XXX
20	XT2L■◆020AFF000XXX	XT2V■◆020AFF000XXX	XT2X■◆020AFF000XXX
25	XT2L■◆025AFF000XXX	XT2V■◆025AFF000XXX	XT2X■◆025AFF000XXX
30	XT2L■◆030AFF000XXX	XT2V■◆030AFF000XXX	XT2X■◆030AFF000XXX
35	XT2L■◆035AFF000XXX	XT2V■◆035AFF000XXX	XT2X■◆035AFF000XXX
40	XT2L■◆040AFF000XXX	XT2V■◆040AFF000XXX	XT2X■◆040AFF000XXX
50	XT2L■◆050AFF000XXX	XT2V■◆050AFF000XXX	XT2X■◆050AFF000XXX
60	XT2L■◆060AFF000XXX	XT2V■◆060AFF000XXX	XT2X■◆060AFF000XXX
70	XT2L■◆070AFF000XXX	XT2V■◆070AFF000XXX	XT2X■◆070AFF000XXX
Thermal Magnetic-Adjustable (TMA)			
80	XT2L■◆080BFF000XXX	XT2V■◆080BFF000XXX	XT2X■◆080BFF000XXX
90	XT2L■◆090BFF000XXX	XT2V■◆090BFF000XXX	XT2X■◆090BFF000XXX
100	XT2L■◆100BFF000XXX	XT2V■◆100BFF000XXX	XT2X■◆100BFF000XXX
110	XT2LU◆110BFF000XXX	XT2VU◆110BFF000XXX	XT2XU◆110BFF000XXX
125	XT2LU◆125BFF000XXX	XT2VU◆125BFF000XXX	XT2XU◆125BFF000XXX

■ U for UL 80% rated or Q for 100% rated
 ◆ 3 for 3-pole or 4 for 4-pole

Ordering codes for Tmax XT2

Circuit breakers



Tmax XT2 – circuit breaker

Distribution circuit breakers

Tmax XT, XT2, 125A Frame, Ekip DIP LS/I, LSI, LSIG, and LIG protection trip units with Front Terminals

Amps	N (25kA)	S (35kA)	H (65kA)
	U.S. Ordering Code	U.S. Ordering Code	U.S. Ordering Code
Ekip DIP LS/I			
10	XT2N■◆010EFF000XXX	XT2S■◆010EFF000XXX	XT2H■◆010EFF000XXX
25	XT2N■◆025EFF000XXX	XT2S■◆025EFF000XXX	XT2H■◆025EFF000XXX
60	XT2N■◆060EFF000XXX	XT2S■◆060EFF000XXX	XT2H■◆060EFF000XXX
100	XT2N■◆100EFF000XXX	XT2S■◆100EFF000XXX	XT2H■◆100EFF000XXX
125	XT2N■◆125EFF000XXX	XT2S■◆125EFF000XXX	XT2H■◆125EFF000XXX
Ekip DIP LSI			
10	XT2N■◆010FFF000XXX	XT2S■◆010FFF000XXX	XT2H■◆010FFF000XXX
25	XT2N■◆025FFF000XXX	XT2S■◆025FFF000XXX	XT2H■◆025FFF000XXX
60	XT2N■◆060FFF000XXX	XT2S■◆060FFF000XXX	XT2H■◆060FFF000XXX
100	XT2N■◆100FFF000XXX	XT2S■◆100FFF000XXX	XT2H■◆100FFF000XXX
125	XT2N■◆125FFF000XXX	XT2S■◆125FFF000XXX	XT2H■◆125FFF000XXX
Ekip DIP LSIG			
10	XT2N■◆010GFF000XXX	XT2S■◆010GFF000XXX	XT2H■◆010GFF000XXX
25	XT2N■◆025GFF000XXX	XT2S■◆025GFF000XXX	XT2H■◆025GFF000XXX
60	XT2N■◆060GFF000XXX	XT2S■◆060GFF000XXX	XT2H■◆060GFF000XXX
100	XT2N■◆100GFF000XXX	XT2S■◆100GFF000XXX	XT2H■◆100GFF000XXX
125	XT2N■◆125GFF000XXX	XT2S■◆125GFF000XXX	XT2H■◆125GFF000XXX
Ekip DIP LIG			
10	XT2N■◆010CFF000XXX	XT2S■◆010CFF000XXX	XT2H■◆010CFF000XXX
25	XT2N■◆025CFF000XXX	XT2S■◆025CFF000XXX	XT2H■◆025CFF000XXX
60	XT2N■◆060CFF000XXX	XT2S■◆060CFF000XXX	XT2H■◆060CFF000XXX
100	XT2N■◆100CFF000XXX	XT2S■◆100CFF000XXX	XT2H■◆100CFF000XXX
125	XT2N■◆125CFF000XXX	XT2S■◆125CFF000XXX	XT2H■◆125CFF000XXX

■ U for UL 80% rated or Q for 100% rated
◆ 3 for 3-pole or 4 for 4-pole

Tmax XT, XT2, 125A Frame, Ekip DIP LS/I, LSI, LSIG, and LIG protection trip units with Front Terminals

Amps	L (100kA)	V (150kA)
	U.S. Ordering Code	U.S. Ordering Code
Ekip DIP LS/I		
10	XT2L■◆010EFF000XXX	XT2V■◆010EFF000XXX
25	XT2L■◆025EFF000XXX	XT2V■◆025EFF000XXX
60	XT2L■◆060EFF000XXX	XT2V■◆060EFF000XXX
100	XT2L■◆100EFF000XXX	XT2V■◆100EFF000XXX
125	XT2L■◆125EFF000XXX	XT2V■◆125EFF000XXX
Ekip DIP LSI		
10	XT2L■◆010FFF000XXX	XT2V■◆010FFF000XXX
25	XT2L■◆025FFF000XXX	XT2V■◆025FFF000XXX
60	XT2L■◆060FFF000XXX	XT2V■◆060FFF000XXX
100	XT2L■◆100FFF000XXX	XT2V■◆100FFF000XXX
125	XT2L■◆125FFF000XXX	XT2V■◆125FFF000XXX
Ekip DIP LSIG		
10	XT2L■◆010GFF000XXX	XT2V■◆010GFF000XXX
25	XT2L■◆025GFF000XXX	XT2V■◆025GFF000XXX
60	XT2L■◆060GFF000XXX	XT2V■◆060GFF000XXX
100	XT2L■◆100GFF000XXX	XT2V■◆100GFF000XXX
125	XT2L■◆125GFF000XXX	XT2V■◆125GFF000XXX
Ekip DIP LIG		
10	-	-
25	-	-
60	XT2L■◆060CFF000XXX	XT2V■◆060CFF000XXX
100	XT2L■◆100CFF000XXX	XT2V■◆100CFF000XXX
125	XT2L■◆125CFF000XXX	XT2V■◆125CFF000XXX

■ U for UL 80% rated or Q for 100% rated
◆ 3 for 3-pole or 4 for 4-pole

Ordering codes for Tmax XT2

Circuit breakers



Tmax XT2 – circuit breaker

Distribution circuit breakers

Tmax XT, XT2, 125A Frame, Ekip TOUCH LSI and LSIG, protection trip units with Front Terminals

Amps	N (25kA)	S (35kA)	H (65kA)
	U.S. Ordering Code	U.S. Ordering Code	U.S. Ordering Code
Ekip TOUCH LSI			
40	XT2N■◆040PFF000XXX	XT2S■◆040PFF000XXX	XT2H■◆040PFF000XXX
60	XT2N■◆060PFF000XXX	XT2S■◆060PFF000XXX	XT2H■◆060PFF000XXX
100	XT2N■◆100PFF000XXX	XT2S■◆100PFF000XXX	XT2H■◆100PFF000XXX
125	XT2N■◆125PFF000XXX	XT2S■◆125PFF000XXX	XT2H■◆125PFF000XXX
Ekip TOUCH LSIG			
40	XT2N■◆040QFF000XXX	XT2S■◆040QFF000XXX	XT2H■◆040QFF000XXX
60	XT2N■◆060QFF000XXX	XT2S■◆060QFF000XXX	XT2H■◆060QFF000XXX
100	XT2N■◆100QFF000XXX	XT2S■◆100QFF000XXX	XT2H■◆100QFF000XXX
125	XT2N■◆125QFF000XXX	XT2S■◆125QFF000XXX	XT2H■◆125QFF000XXX

■ U for UL 80% rated or Q for 100% rated
 ◆ 3 for 3-pole or 4 for 4-pole

Tmax XT, XT2, 125A Frame, Ekip TOUCH LSI and LSIG, protection trip units with Front Terminals

Amps	L (100kA)	V (150kA)
	U.S. Ordering Code	U.S. Ordering Code
Ekip TOUCH LSI		
40	XT2L■◆040PFF000XXX	XT2V■◆040PFF000XXX
60	XT2L■◆060PFF000XXX	XT2V■◆060PFF000XXX
100	XT2L■◆100PFF000XXX	XT2V■◆100PFF000XXX
125	XT2L■◆125PFF000XXX	XT2V■◆125PFF000XXX
Ekip TOUCH LSIG		
40	XT2L■◆040QFF000XXX	XT2V■◆040QFF000XXX
60	XT2L■◆060QFF000XXX	XT2V■◆060QFF000XXX
100	XT2L■◆100QFF000XXX	XT2V■◆100QFF000XXX
125	XT2L■◆125QFF000XXX	XT2V■◆125QFF000XXX

■ U for UL 80% rated or Q for 100% rated
 ◆ 3 for 3-pole or 4 for 4-pole

Ordering codes for Tmax XT2

Circuit breakers



Tmax XT2 – circuit breaker

Distribution circuit breakers

Tmax XT, XT2, 125A Frame, Ekip TOUCH Measuring LSI and LSIG, protection trip units with Front Terminals

Amps	N (25kA)	S (35kA)	H (65kA)
	U.S. Ordering Code	U.S. Ordering Code	U.S. Ordering Code
Ekip TOUCH Measuring LSI			
40	XT2N■◆040RFF000XXX	XT2S■◆040RFF000XXX	XT2H■◆040RFF000XXX
60	XT2N■◆060RFF000XXX	XT2S■◆060RFF000XXX	XT2H■◆060RFF000XXX
100	XT2N■◆100RFF000XXX	XT2S■◆100RFF000XXX	XT2H■◆100RFF000XXX
125	XT2N■◆125RFF000XXX	XT2S■◆125RFF000XXX	XT2H■◆125RFF000XXX
Ekip TOUCH Measuring LSIG			
40	XT2N■◆040SFF000XXX	XT2S■◆040SFF000XXX	XT2H■◆040SFF000XXX
60	XT2N■◆060SFF000XXX	XT2S■◆060SFF000XXX	XT2H■◆060SFF000XXX
100	XT2N■◆100SFF000XXX	XT2S■◆100SFF000XXX	XT2H■◆100SFF000XXX
125	XT2N■◆125SFF000XXX	XT2S■◆125SFF000XXX	XT2H■◆125SFF000XXX

■ U for UL 80% rated or Q for 100% rated
◆ 3 for 3-pole or 4 for 4-pole

Tmax XT, XT2, 125A Frame, Ekip TOUCH Measuring LSI and LSIG, protection trip units with Front Terminals

Amps	L (100kA)	V (150kA)
	U.S. Ordering Code	U.S. Ordering Code
Ekip TOUCH Measuring LSI		
40	XT2L■◆040RFF000XXX	XT2V■◆040RFF000XXX
60	XT2L■◆060RFF000XXX	XT2V■◆060RFF000XXX
100	XT2L■◆100RFF000XXX	XT2V■◆100RFF000XXX
125	XT2L■◆125RFF000XXX	XT2V■◆125RFF000XXX
Ekip TOUCH Measuring LSIG		
40	XT2L■◆040SFF000XXX	XT2V■◆040SFF000XXX
60	XT2L■◆060SFF000XXX	XT2V■◆060SFF000XXX
100	XT2L■◆100SFF000XXX	XT2V■◆100SFF000XXX
125	XT2L■◆125SFF000XXX	XT2V■◆125SFF000XXX

■ U for UL 80% rated or Q for 100% rated
◆ 3 for 3-pole or 4 for 4-pole

Ordering codes for Tmax XT2

Circuit breakers



Tmax XT2 – circuit breaker

Distribution circuit breakers

Tmax XT, XT2, 125A Frame, Ekip HI-TOUCH LSI and LSIG, protection trip units with Front Terminals

Amps	N (25kA)	S (35kA)	H (65kA)
	U.S. Ordering Code	U.S. Ordering Code	U.S. Ordering Code
Ekip HI-TOUCH LSI			
40	XT2N■◆040TFF000XXX	XT2S■◆040TFF000XXX	XT2H■◆040TFF000XXX
60	XT2N■◆060TFF000XXX	XT2S■◆060TFF000XXX	XT2H■◆060TFF000XXX
100	XT2N■◆100TFF000XXX	XT2S■◆100TFF000XXX	XT2H■◆100TFF000XXX
125	XT2N■◆125TFF000XXX	XT2S■◆125TFF000XXX	XT2H■◆125TFF000XXX
Ekip HI-TOUCH LSIG			
40	XT2N■◆040UFF000XXX	XT2S■◆040UFF000XXX	XT2H■◆040UFF000XXX
60	XT2N■◆060UFF000XXX	XT2S■◆060UFF000XXX	XT2H■◆060UFF000XXX
100	XT2N■◆100UFF000XXX	XT2S■◆100UFF000XXX	XT2H■◆100UFF000XXX
125	XT2N■◆125UFF000XXX	XT2S■◆125UFF000XXX	XT2H■◆125UFF000XXX

■ U for UL 80% rated or Q for 100% rated
 ◆ 3 for 3-pole or 4 for 4-pole

Tmax XT, XT2, 125A Frame, Ekip HI-TOUCH LSI and LSIG, protection trip units with Front Terminals

Amps	L (100kA)	V (150kA)
	U.S. Ordering Code	U.S. Ordering Code
Ekip HI-TOUCH LSI		
40	XT2L■◆040TFF000XXX	XT2V■◆040TFF000XXX
60	XT2L■◆060TFF000XXX	XT2V■◆060TFF000XXX
100	XT2L■◆100TFF000XXX	XT2V■◆100TFF000XXX
125	XT2L■◆125TFF000XXX	XT2V■◆125TFF000XXX
Ekip HI-TOUCH LSIG		
40	XT2L■◆040UFF000XXX	XT2V■◆040UFF000XXX
60	XT2L■◆060UFF000XXX	XT2V■◆060UFF000XXX
100	XT2L■◆100UFF000XXX	XT2V■◆100UFF000XXX
125	XT2L■◆125UFF000XXX	XT2V■◆125UFF000XXX

■ U for UL 80% rated or Q for 100% rated
 ◆ 3 for 3-pole or 4 for 4-pole

Ordering codes for Tmax XT2

Circuit breakers



Tmax XT2 – circuit breaker

Motor protection circuit breaker (MPCB)

Tmax XT, XT2 Ekip M Touch LRIU front terminals (F)

Amps	H (65kA)	
	80% or 100% Rated	
	3-pole	
	U.S. Ordering Code	
40	XT2H■3040WFF000XXX	
60	XT2H■3060WFF000XXX	
100	XT2H■3100WFF000XXX	
125	XT2HQ3125WFF000XXX	

■ U for UL 80% rated or Q for 100% rated

Tmax XT, XT2 Ekip M Touch LRIU front terminals (F)

Amps	L (100kA)		V (150kA)	
	80% or 100% Rated		80% or 100% Rated	
	3-pole		3-pole	
	U.S. Ordering Code		U.S. Ordering Code	
40	XT2L■3040WFF000XXX		XT2V■3040WFF000XXX	
60	XT2L■3060WFF000XXX		XT2V■3060WFF000XXX	
100	XT2L■3100WFF000XXX		XT2V■3100WFF000XXX	
125	XT2LQ3125WFF000XXX		XT2VQ3125WFF000XXX	

■ U for UL 80% rated or Q for 100% rated

Tmax XT, XT2 Ekip M-LIU trip units front terminals (F)

Amps	H (65kA)		L (100kA)		V (150kA)	
	80% or 100% Rated		80% or 100% Rated		80% or 100% Rated	
	3-pole		3-pole		3-pole	
	U.S. Ordering Code		U.S. Ordering Code		U.S. Ordering Code	
25	XT2H■3025LFF000XXX		XT2L■3025LFF000XXX		XT2V■3025LFF000XXX	
60	XT2H■3060LFF000XXX		XT2L■3060LFF000XXX		XT2V■3060LFF000XXX	
100	XT2H■3100LFF000XXX		XT2L■3100LFF000XXX		XT2V■3100LFF000XXX	

■ U for UL 80% rated or Q for 100% rated

Ordering codes for Tmax XT2

Circuit breakers



Tmax XT2 – circuit breaker

Motor circuit protector (MCP)

Tmax XT, XT2 125A Frame MA trip unit front terminals (F)

Amps	H (65kA)	L (100kA)
	80% Rated	80% Rated
	3-pole	3-pole
	U.S. Ordering Code	U.S. Ordering Code
3	XT2HU3003MFF000XXX	XT2LU3003MFF000XXX
7	XT2HU3007MFF000XXX	XT2LU3007MFF000XXX
15	XT2HU3015MFF000XXX	XT2LU3015MFF000XXX
30	XT2HU3030MFF000XXX	XT2LU3030MFF000XXX
50	XT2HU3050MFF000XXX	XT2LU3050MFF000XXX
70	XT2HU3070MFF000XXX	XT2LU3070MFF000XXX
80	XT2HU3080MFF000XXX	XT2LU3080MFF000XXX
100	XT2HU3100MFF000XXX	XT2LU3100MFF000XXX
125	XT2HU3125MFF000XXX	XT2LU3125MFF000XXX

Tmax XT, XT2 125A Frame Ekip I trip unit front terminals (F)

Amps	H (65kA)	L (100kA)	V (150kA)
	3-pole	3-pole	3-pole
	U.S. Ordering Code	U.S. Ordering Code	U.S. Ordering Code
	10	XT2HU3010JFF000XXX	XT2LU3010JFF000XXX
25	XT2HU3025JFF000XXX	XT2LU3025JFF000XXX	XT2VU3025JFF000XXX
60	XT2HU3060JFF000XXX	XT2LU3060JFF000XXX	XT2VU3060JFF000XXX
100	XT2HU3100JFF000XXX	XT2LU3100JFF000XXX	XT2VU3100JFF000XXX
125	XT2HU3125JFF000XXX	XT2LU3125JFF000XXX	XT2VU3125JFF000XXX

Molded case switches

Tmax XT XT2D, 125A Frame MCS

Iu	Type	3-pole	4-pole
		U.S. Ordering Code	U.S. Ordering Code
25	XT2N-D	XT2NU3125DFF000XXX	XT2NU4125DFF000XXX
65	XT2H-D	XT2HU3125DFF000XXX	XT2HU4125DFF000XXX
100	XT2L-D	XT2LU3125DFF000XXX	XT2LU4125DFF000XXX
200	XT2V-D	XT2VU3125DFF000XXX	XT2VU4125DFF000XXX

Ordering codes for Tmax XT3

Circuit breakers



Tmax XT3 – circuit breaker

Distribution circuit breakers

Tmax XT, XT3, 225A Frame, Thermal Magnetic-Fixed (TMF) Protection with Front Terminals

Amps	N (25kA)	S (35kA)
	U.S. Ordering Code	U.S. Ordering Code
60	XT3N■◆060AFF000XXX	XT3S■◆060AFF000XXX
70	XT3N■◆070AFF000XXX	XT3S■◆070AFF000XXX
80	XT3N■◆080AFF000XXX	XT3S■◆080AFF000XXX
90	XT3N■◆090AFF000XXX	XT3S■◆090AFF000XXX
100	XT3N■◆100AFF000XXX	XT3S■◆100AFF000XXX
110	XT3N■◆110AFF000XXX	XT3S■◆110AFF000XXX
125	XT3N■◆125AFF000XXX	XT3S■◆125AFF000XXX
150	XT3N■◆150AFF000XXX	XT3S■◆150AFF000XXX
175	XT3N■◆175AFF000XXX	XT3S■◆175AFF000XXX
200	XT3N■◆200AFF000XXX	XT3S■◆200AFF000XXX
225	XT3N■◆225AFF000XXX	XT3S■◆225AFF000XXX

■ U for UL 80% rated or Q for 100% rated

◆ 3 for 3-pole or 4 for 4-pole

Motor circuit protector (MCP)

Tmax XT, XT3, 225A Frame, MA trip unit with Front Terminals (F)

Amps	S (35kA)
	3-pole
	U.S. Ordering Code
100	XT3SU3100MFF000XXX
110	XT3SU3110MFF000XXX
125	XT3SU3125MFF000XXX
150	XT3SU3150MFF000XXX
200	XT3SU3200MFF000XXX

Molded case switches

Tmax XT XT3D, 225A Frame MCS

Iu	Type	3-pole	4-pole
		U.S. Ordering Code	U.S. Ordering Code
25	XT2N-D	XT3NU3225DFF000XXX	XT3NU4225DFF000XXX
35	XT2S-D	XT3SU3225DFF000XXX	XT3SU4225DFF000XXX

Ordering codes for Tmax XT4

Circuit breakers



Tmax XT4 – circuit breaker

Distribution circuit breakers

Tmax XT, XT4, 250A Frame, Thermal Magnetic-Fixed (TMF) and Adjustable (TMA) Protection with Front Terminals

Amps	N (25kA)		S (35kA)
	2-pole	3- or 4-pole	
	U.S. Ordering Code	U.S. Ordering Code	U.S. Ordering Code
Thermal Magnetic-Fixed (TMF)			
25	XT4NU2025AFF000XXX	XT4N◆025AFF000XXX	XT4S◆025AFF000XXX
30	XT4NU2030AFF000XXX	XT4N◆030AFF000XXX	XT4S◆030AFF000XXX
35	XT4NU2035AFF000XXX	XT4N◆035AFF000XXX	XT4S◆035AFF000XXX
40	XT4NU2040AFF000XXX	XT4N◆040AFF000XXX	XT4S◆040AFF000XXX
50	XT4NU2050AFF000XXX	XT4N◆050AFF000XXX	XT4S◆050AFF000XXX
60	XT4NU2060AFF000XXX	XT4N◆060AFF000XXX	XT4S◆060AFF000XXX
70	XT4NU2070AFF000XXX	XT4N◆070AFF000XXX	XT4S◆070AFF000XXX
80	–	XT4N◆3080AFF000XXX	XT4S◆3080AFF000XXX
90	–	XT4N◆3090AFF000XXX	XT4S◆3090AFF000XXX
100	–	XT4N◆3100AFF000XXX	XT4S◆3100AFF000XXX
110	–	XT4N◆3110AFF000XXX	XT4S◆3110AFF000XXX
125	–	XT4N◆3125AFF000XXX	XT4S◆3125AFF000XXX
150	–	XT4N◆3150AFF000XXX	XT4S◆3150AFF000XXX
175	–	XT4N◆3175AFF000XXX	XT4S◆3175AFF000XXX
200	–	XT4N◆3200AFF000XXX	XT4S◆3200AFF000XXX
225	–	XT4N◆3225AFF000XXX	XT4S◆3225AFF000XXX
250	–	XT4N◆3250AFF000XXX	XT4S◆3250AFF000XXX
Thermal Magnetic-Adjustable (TMA)			
80	XT4NU2080BFF000XXX	XT4N◆080BFF000XXX	XT4S◆080BFF000XXX
90	XT4NU2090BFF000XXX	XT4N◆090BFF000XXX	XT4S◆090BFF000XXX
100	XT4NU2100BFF000XXX	XT4N◆100BFF000XXX	XT4S◆100BFF000XXX
110	XT4NU2110BFF000XXX	XT4N◆110BFF000XXX	XT4S◆110BFF000XXX
125	XT4NU2125BFF000XXX	XT4N◆125BFF000XXX	XT4S◆125BFF000XXX
150	XT4NU2150BFF000XXX	XT4N◆150BFF000XXX	XT4S◆150BFF000XXX
175	XT4NU2175BFF000XXX	XT4N◆175BFF000XXX	XT4S◆175BFF000XXX
200	XT4NU2200BFF000XXX	XT4N◆200BFF000XXX	XT4S◆200BFF000XXX
225	XT4NU2225BFF000XXX	XT4N◆225BFF000XXX	XT4S◆225BFF000XXX
250	XT4NU2250BFF000XXX	XT4N◆250BFF000XXX	XT4S◆250BFF000XXX

■ U for UL 80% rated or Q for 100% rated ◆ 3 for 3-pole or 4 for 4-pole

Tmax XT, XT4, 250A Frame, Thermal Magnetic-Fixed (TMF) and Adjustable (TMA) Protection with Front Terminals

Amps	H (65kA)	
	3- or 4-pole	4-pole
	U.S. Ordering Code	U.S. Ordering Code
Thermal Magnetic-Fixed (TMF)		
25	XT4H◆025AFF000XXX	–
30	XT4H◆030AFF000XXX	–
35	XT4H◆035AFF000XXX	–
40	XT4H◆040AFF000XXX	–
50	XT4H◆050AFF000XXX	–
60	XT4H◆060AFF000XXX	–
70	XT4H◆070AFF000XXX	–
80	XT4H◆3080AFF000XXX	–
90	XT4H◆3090AFF000XXX	–
100	XT4H◆3100AFF000XXX	–
110	XT4H◆3110AFF000XXX	–
125	XT4H◆3125AFF000XXX	–
150	XT4H◆3150AFF000XXX	–
175	XT4H◆3175AFF000XXX	–
200	XT4H◆3200AFF000XXX	–
225	XT4H◆3225AFF000XXX	–
250	XT4H◆3250AFF000XXX	–
Thermal Magnetic-Adjustable (TMA)		
80	XT4HU3080BFF000XXX	XT4H◆4080BFF000XXX
90	XT4HU3090BFF000XXX	XT4H◆4090BFF000XXX
100	XT4HU3100BFF000XXX	XT4H◆4100BFF000XXX
110	XT4HU3110BFF000XXX	XT4H◆4110BFF000XXX
125	XT4HU3125BFF000XXX	XT4H◆4125BFF000XXX
150	XT4HU3150BFF000XXX	XT4H◆4150BFF000XXX
175	XT4HU3175BFF000XXX	XT4H◆4175BFF000XXX
200	XT4HU3200BFF000XXX	XT4H◆4200BFF000XXX
225	XT4HU3225BFF000XXX	XT4H◆4225BFF000XXX
250	XT4HU3250BFF000XXX	XT4H◆4250BFF000XXX

■ U for UL 80% rated or Q for 100% rated ◆ 3 for 3-pole or 4 for 4-pole

Ordering codes for Tmax XT4

Circuit breakers



Tmax XT4 – circuit breaker

Distribution circuit breakers

Tmax XT, XT4, 250A Frame, Thermal Magnetic-Fixed (TMF) and Adjustable (TMA) Protection with Front Terminals

Amps	L (100kA)	V (150kA)	X (200kA)
	U.S. Ordering Code	U.S. Ordering Code	U.S. Ordering Code
Thermal Magnetic-Fixed (TMF)			
25	XT4L■◆025AFF000XXX	XT4V■◆025AFF000XXX	XT4X■◆025AFF000XXX
30	XT4L■◆030AFF000XXX	XT4V■◆030AFF000XXX	XT4X■◆030AFF000XXX
35	XT4L■◆035AFF000XXX	XT4V■◆035AFF000XXX	XT4X■◆035AFF000XXX
40	XT4L■◆040AFF000XXX	XT4V■◆040AFF000XXX	XT4X■◆040AFF000XXX
50	XT4L■◆050AFF000XXX	XT4V■◆050AFF000XXX	XT4X■◆050AFF000XXX
60	XT4L■◆060AFF000XXX	XT4V■◆060AFF000XXX	XT4X■◆060AFF000XXX
70	XT4L■◆070AFF000XXX	XT4V■◆070AFF000XXX	XT4X■◆070AFF000XXX
80	XT4L■3080AFF000XXX	XT4V■3080AFF000XXX	XT4X■3080AFF000XXX
90	XT4L■3090AFF000XXX	XT4V■3090AFF000XXX	XT4X■3090AFF000XXX
100	XT4L■3100AFF000XXX	XT4V■3100AFF000XXX	XT4X■3100AFF000XXX
110	XT4L■3110AFF000XXX	XT4V■3110AFF000XXX	XT4X■3110AFF000XXX
125	XT4L■3125AFF000XXX	XT4V■3125AFF000XXX	XT4X■3125AFF000XXX
150	XT4L■3150AFF000XXX	XT4V■3150AFF000XXX	XT4X■3150AFF000XXX
175	XT4L■3175AFF000XXX	XT4V■3175AFF000XXX	XT4X■3175AFF000XXX
200	XT4L■3200AFF000XXX	XT4V■3200AFF000XXX	XT4X■3200AFF000XXX
225	XT4L■3225AFF000XXX	XT4V■3225AFF000XXX	XT4X■3225AFF000XXX
250	XT4L■3250AFF000XXX	XT4V■3250AFF000XXX	XT4X■3250AFF000XXX
Thermal Magnetic-Adjustable (TMA)			
80	XT4L■◆080BFF000XXX	XT4V■◆080BFF000XXX	XT4X■◆080BFF000XXX
90	XT4L■◆090BFF000XXX	XT4V■◆090BFF000XXX	XT4X■◆090BFF000XXX
100	XT4L■◆100BFF000XXX	XT4V■◆100BFF000XXX	XT4X■◆100BFF000XXX
110	XT4L■◆110BFF000XXX	XT4V■◆110BFF000XXX	XT4X■◆110BFF000XXX
125	XT4L■◆125BFF000XXX	XT4V■◆125BFF000XXX	XT4X■◆125BFF000XXX
150	XT4L■◆150BFF000XXX	XT4V■◆150BFF000XXX	XT4X■◆150BFF000XXX
175	XT4L■◆175BFF000XXX	XT4V■◆175BFF000XXX	XT4X■◆175BFF000XXX
200	XT4L■◆200BFF000XXX	XT4V■◆200BFF000XXX	XT4X■◆200BFF000XXX
225	XT4L■◆225BFF000XXX	XT4V■◆225BFF000XXX	XT4X■◆225BFF000XXX
250	XT4L■◆250BFF000XXX	XT4V■◆250BFF000XXX	XT4X■◆250BFF000XXX

■ U for UL 80% rated or Q for 100% rated

◆ 3 for 3-pole or 4 for 4-pole

Ordering codes for Tmax XT4

Circuit breakers



Tmax XT4 – circuit breaker

Distribution circuit breakers

Tmax XT, XT4, 250A Frame, Ekip DIP LS/I, LSI, LSIG, and LIG protection trip units with Front Terminals

Amps	N (25kA)		S (35kA)		H (65kA)	
	U.S. Ordering Code		U.S. Ordering Code		U.S. Ordering Code	
Ekip DIP LS/I						
40	XT4N	◆040EFF000XXX	XT4S	◆040EFF000XXX	XT4H	◆040EFF000XXX
60	XT4N	◆060EFF000XXX	XT4S	◆060EFF000XXX	XT4H	◆060EFF000XXX
100	XT4N	◆100EFF000XXX	XT4S	◆100EFF000XXX	XT4H	◆100EFF000XXX
150	XT4N	◆150EFF000XXX	XT4S	◆150EFF000XXX	XT4H	◆150EFF000XXX
225	XT4N	◆225EFF000XXX	XT4S	◆225EFF000XXX	XT4H	◆225EFF000XXX
250	XT4N	◆250EFF000XXX	XT4S	◆250EFF000XXX	XT4H	◆250EFF000XXX
Ekip DIP LSI						
40	XT4N	◆040FFF000XXX	XT4S	◆040FFF000XXX	XT4H	◆040FFF000XXX
60	XT4N	◆060FFF000XXX	XT4S	◆060FFF000XXX	XT4H	◆060FFF000XXX
100	XT4N	◆100FFF000XXX	XT4S	◆100FFF000XXX	XT4H	◆100FFF000XXX
150	XT4N	◆150FFF000XXX	XT4S	◆150FFF000XXX	XT4H	◆150FFF000XXX
225	XT4N	◆225FFF000XXX	XT4S	◆225FFF000XXX	XT4H	◆225FFF000XXX
250	XT4N	◆250FFF000XXX	XT4S	◆250FFF000XXX	XT4H	◆250FFF000XXX
Ekip DIP LSIG						
40	XT4N	◆040GFF000XXX	XT4S	◆040GFF000XXX	XT4H	◆040GFF000XXX
60	XT4N	◆060GFF000XXX	XT4S	◆060GFF000XXX	XT4H	◆060GFF000XXX
100	XT4N	◆100GFF000XXX	XT4S	◆100GFF000XXX	XT4H	◆100GFF000XXX
150	XT4N	◆150GFF000XXX	XT4S	◆150GFF000XXX	XT4H	◆150GFF000XXX
225	XT4N	◆225GFF000XXX	XT4S	◆225GFF000XXX	XT4H	◆225GFF000XXX
250	XT4N	◆250GFF000XXX	XT4S	◆250GFF000XXX	XT4H	◆250GFF000XXX
Ekip DIP LIG						
40	XT4N	◆040CFF000XXX	XT4S	◆040CFF000XXX	XT4H	◆040CFF000XXX
60	XT4N	◆060CFF000XXX	XT4S	◆060CFF000XXX	XT4H	◆060CFF000XXX
100	XT4N	◆100CFF000XXX	XT4S	◆100CFF000XXX	XT4H	◆100CFF000XXX
150	XT4N	◆150CFF000XXX	XT4S	◆150CFF000XXX	XT4H	◆150CFF000XXX
225	XT4N	◆225CFF000XXX	XT4S	◆225CFF000XXX	XT4H	◆225CFF000XXX
250	XT4N	◆250CFF000XXX	XT4S	◆250CFF000XXX	XT4H	◆250CFF000XXX

■ U for UL 80% rated or Q for 100% rated ◆ 3 for 3-pole or 4 for 4-pole

Tmax XT, XT4, 250A Frame, Ekip DIP LS/I, LSI, LSIG, and LIG protection trip units with Front Terminals

Amps	L (100kA)		V (150kA)		X (200kA)	
	U.S. Ordering Code		U.S. Ordering Code		U.S. Ordering Code	
Ekip DIP LS/I						
40	XT4L	◆040EFF000XXX	XT4V	◆040EFF000XXX	XT4X	◆040EFF000XXX
60	XT4L	◆060EFF000XXX	XT4V	◆060EFF000XXX	XT4X	◆060EFF000XXX
100	XT4L	◆100EFF000XXX	XT4V	◆100EFF000XXX	XT4X	◆100EFF000XXX
150	XT4L	◆150EFF000XXX	XT4V	◆150EFF000XXX	XT4X	◆150EFF000XXX
225	XT4L	◆225EFF000XXX	XT4V	◆225EFF000XXX	XT4X	◆225EFF000XXX
250	XT4L	◆250EFF000XXX	XT4V	◆250EFF000XXX	XT4X	◆250EFF000XXX
Ekip DIP LSI						
40	XT4L	◆040FFF000XXX	XT4V	◆040FFF000XXX	XT4X	◆040FFF000XXX
60	XT4L	◆060FFF000XXX	XT4V	◆060FFF000XXX	XT4X	◆060FFF000XXX
100	XT4L	◆100FFF000XXX	XT4V	◆100FFF000XXX	XT4X	◆100FFF000XXX
150	XT4L	◆150FFF000XXX	XT4V	◆150FFF000XXX	XT4X	◆150FFF000XXX
225	XT4L	◆225FFF000XXX	XT4V	◆225FFF000XXX	XT4X	◆225FFF000XXX
250	XT4L	◆250FFF000XXX	XT4V	◆250FFF000XXX	XT4X	◆250FFF000XXX
Ekip DIP LSIG						
40	XT4L	◆040GFF000XXX	XT4V	◆040GFF000XXX	XT4X	◆040GFF000XXX
60	XT4L	◆060GFF000XXX	XT4V	◆060GFF000XXX	XT4X	◆060GFF000XXX
100	XT4L	◆100GFF000XXX	XT4V	◆100GFF000XXX	XT4X	◆100GFF000XXX
150	XT4L	◆150GFF000XXX	XT4V	◆150GFF000XXX	XT4X	◆150GFF000XXX
225	XT4L	◆225GFF000XXX	XT4V	◆225GFF000XXX	XT4X	◆225GFF000XXX
250	XT4L	◆250GFF000XXX	XT4V	◆250GFF000XXX	XT4X	◆250GFF000XXX
Ekip DIP LIG						
40	XT4L	◆100CFF000XXX	XT4V	◆040CFF000XXX	XT4X	◆040CFF000XXX
60	XT4L	◆150CFF000XXX	XT4V	◆060CFF000XXX	XT4X	◆060CFF000XXX
100	XT4L	◆225CFF000XXX	XT4V	◆100CFF000XXX	XT4X	◆100CFF000XXX
150	XT4L	◆250CFF000XXX	XT4V	◆150CFF000XXX	XT4X	◆150CFF000XXX
225	XT4L	◆040CFF000XXX	XT4V	◆225CFF000XXX	XT4X	◆225CFF000XXX
250	XT4L	◆060CFF000XXX	XT4V	◆250CFF000XXX	XT4X	◆250CFF000XXX

■ U for UL 80% rated or Q for 100% rated ◆ 3 for 3-pole or 4 for 4-pol

Ordering codes for Tmax XT4

Circuit breakers



Tmax XT4 – circuit breaker

Distribution circuit breakers

Tmax XT, XT4, 250A Frame, Ekip TOUCH LSI and LSIQ, protection trip units with Front Terminals

Amps	N (25kA)	S (35kA)	H (65kA)
	U.S. Ordering Code	U.S. Ordering Code	U.S. Ordering Code
Ekip TOUCH LSI			
100	XT4N■◆100PFF000XXX	XT4S■◆100PFF000XXX	XT4H■◆100PFF000XXX
150	XT4N■◆150PFF000XXX	XT4S■◆150PFF000XXX	XT4H■◆150PFF000XXX
225	XT4N■◆225PFF000XXX	XT4S■◆225PFF000XXX	XT4H■◆225PFF000XXX
250	XT4N■◆250PFF000XXX	XT4S■◆250PFF000XXX	XT4H■◆250PFF000XXX
Ekip TOUCH LSIQ			
100	XT4N■◆100QFF000XXX	XT4S■◆100QFF000XXX	XT4H■◆100QFF000XXX
150	XT4N■◆150QFF000XXX	XT4S■◆150QFF000XXX	XT4H■◆150QFF000XXX
225	XT4N■◆225QFF000XXX	XT4S■◆225QFF000XXX	XT4H■◆225QFF000XXX
250	XT4N■◆250QFF000XXX	XT4S■◆250QFF000XXX	XT4H■◆250QFF000XXX

■ U for UL 80% rated or Q for 100% rated

◆ 3 for 3-pole or 4 for 4-pole

Tmax XT, XT4, 250A Frame, Ekip TOUCH LSI and LSIQ, protection trip units with Front Terminals

Amps	L (100kA)	V (150kA)	X (200kA)
	U.S. Ordering Code	U.S. Ordering Code	U.S. Ordering Code
Ekip TOUCH LSI			
100	XT4L■◆100PFF000XXX	XT4V■◆100PFF000XXX	XT4X■◆100PFF000XXX
150	XT4L■◆150PFF000XXX	XT4V■◆150PFF000XXX	XT4X■◆150PFF000XXX
225	XT4L■◆225PFF000XXX	XT4V■◆225PFF000XXX	XT4X■◆225PFF000XXX
250	XT4L■◆250PFF000XXX	XT4V■◆250PFF000XXX	XT4X■◆250PFF000XXX
Ekip TOUCH LSIQ			
100	XT4L■◆100QFF000XXX	XT4V■◆100QFF000XXX	XT4X■◆100QFF000XXX
150	XT4L■◆150QFF000XXX	XT4V■◆150QFF000XXX	XT4X■◆150QFF000XXX
225	XT4L■◆225QFF000XXX	XT4V■◆225QFF000XXX	XT4X■◆225QFF000XXX
250	XT4L■◆250QFF000XXX	XT4V■◆250QFF000XXX	XT4X■◆250QFF000XXX

■ U for UL 80% rated or Q for 100% rated

◆ 3 for 3-pole or 4 for 4-pole

Ordering codes for Tmax XT4 Circuit breakers



Tmax XT4 – circuit breaker

Distribution circuit breakers

Tmax XT, XT4, 250A Frame, Ekip TOUCH Measuring LSI and LSIG, protection trip units with Front Terminals

Amps	N (25kA)	S (35kA)	H (65kA)
	U.S. Ordering Code	U.S. Ordering Code	U.S. Ordering Code
Ekip TOUCH Measuring LSI			
100	XT4N■◆100RFF000XXX	XT4S■◆100RFF000XXX	XT4H■◆100RFF000XXX
150	XT4N■◆150RFF000XXX	XT4S■◆150RFF000XXX	XT4H■◆150RFF000XXX
225	XT4N■◆225RFF000XXX	XT4S■◆225RFF000XXX	XT4H■◆225RFF000XXX
250	XT4N■◆250RFF000XXX	XT4S■◆250RFF000XXX	XT4H■◆250RFF000XXX
Ekip TOUCH Measuring LSIG			
100	XT4N■◆100SFF000XXX	XT4S■◆100SFF000XXX	XT4H■◆100SFF000XXX
150	XT4N■◆150SFF000XXX	XT4S■◆150SFF000XXX	XT4H■◆150SFF000XXX
225	XT4N■◆225SFF000XXX	XT4S■◆225SFF000XXX	XT4H■◆225SFF000XXX
250	XT4N■◆250SFF000XXX	XT4S■◆250SFF000XXX	XT4H■◆250SFF000XXX

■ U for UL 80% rated or Q for 100% rated
◆ 3 for 3-pole or 4 for 4-pole

Tmax XT, XT4, 250A Frame, Ekip TOUCH Measuring LSI and LSIG, protection trip units with Front Terminals

Amps	L (100kA)	V (150kA)	X (200kA)
	U.S. Ordering Code	U.S. Ordering Code	U.S. Ordering Code
Ekip TOUCH Measuring LSI			
100	XT4L■◆100RFF000XXX	XT4V■◆100RFF000XXX	XT4X■◆100RFF000XXX
150	XT4L■◆150RFF000XXX	XT4V■◆150RFF000XXX	XT4X■◆150RFF000XXX
225	XT4L■◆225RFF000XXX	XT4V■◆225RFF000XXX	XT4X■◆225RFF000XXX
250	XT4L■◆250RFF000XXX	XT4V■◆250RFF000XXX	XT4X■◆250RFF000XXX
Ekip TOUCH Measuring LSIG			
100	XT4L■◆100SFF000XXX	XT4V■◆100SFF000XXX	XT4X■◆100SFF000XXX
150	XT4L■◆150SFF000XXX	XT4V■◆150SFF000XXX	XT4X■◆150SFF000XXX
225	XT4L■◆225SFF000XXX	XT4V■◆225SFF000XXX	XT4X■◆225SFF000XXX
250	XT4L■◆250SFF000XXX	XT4V■◆250SFF000XXX	XT4X■◆250SFF000XXX

■ U for UL 80% rated or Q for 100% rated
◆ 3 for 3-pole or 4 for 4-pole

Ordering codes for Tmax XT4

Circuit breakers



Tmax XT4 – circuit breaker

Distribution circuit breakers

Tmax XT, XT4, 250A Frame, Ekip HI-TOUCH LSI and LSIG, protection trip units with Front Terminals

Amps	N (25kA)	S (35kA)	H (65kA)
	U.S. Ordering Code	U.S. Ordering Code	U.S. Ordering Code
Ekip HI-TOUCH LSI			
100	XT4N■◆100TFF000XXX	XT4S■◆100TFF000XXX	XT4H■◆100TFF000XXX
150	XT4N■◆150TFF000XXX	XT4S■◆150TFF000XXX	XT4H■◆150TFF000XXX
225	XT4N■◆225TFF000XXX	XT4S■◆225TFF000XXX	XT4H■◆225TFF000XXX
250	XT4N■◆250TFF000XXX	XT4S■◆250TFF000XXX	XT4H■◆250TFF000XXX
Ekip HI-TOUCH LSIG			
100	XT4N■◆100UFF000XXX	XT4S■◆100UFF000XXX	XT4H■◆100UFF000XXX
150	XT4N■◆150UFF000XXX	XT4S■◆150UFF000XXX	XT4H■◆150UFF000XXX
225	XT4N■◆225UFF000XXX	XT4S■◆225UFF000XXX	XT4H■◆225UFF000XXX
250	XT4N■◆250UFF000XXX	XT4S■◆250UFF000XXX	XT4H■◆250UFF000XXX

■ U for UL 80% rated or Q for 100% rated
◆ 3 for 3-pole or 4 for 4-pole

Tmax XT, XT4, 250A Frame, Ekip HI-TOUCH LSI and LSIG, protection trip units with Front Terminals

Amps	L (100kA)	V (150kA)	X (200kA)
	U.S. Ordering Code	U.S. Ordering Code	U.S. Ordering Code
Ekip HI-TOUCH LSI			
100	XT4L■◆100TFF000XXX	XT4V■◆100TFF000XXX	XT4X■◆100TFF000XXX
150	XT4L■◆150TFF000XXX	XT4V■◆150TFF000XXX	XT4X■◆150TFF000XXX
225	XT4L■◆225TFF000XXX	XT4V■◆225TFF000XXX	XT4X■◆225TFF000XXX
250	XT4L■◆250TFF000XXX	XT4V■◆250TFF000XXX	XT4X■◆250TFF000XXX
Ekip HI-TOUCH LSIG			
100	XT4L■◆100UFF000XXX	XT4V■◆100UFF000XXX	XT4X■◆100UFF000XXX
150	XT4L■◆150UFF000XXX	XT4V■◆150UFF000XXX	XT4X■◆150UFF000XXX
225	XT4L■◆225UFF000XXX	XT4V■◆225UFF000XXX	XT4X■◆225UFF000XXX
250	XT4L■◆250UFF000XXX	XT4V■◆250UFF000XXX	XT4X■◆250UFF000XXX

■ U for UL 80% rated or Q for 100% rated
◆ 3 for 3-pole or 4 for 4-pole

Ordering codes for Tmax XT4 Circuit breakers



Tmax XT4 – circuit breaker

Motor protection circuit breaker (MPCB)

Tmax XT, XT4, 250A Frame, Ekip M-LIU trip unit, front terminals (F)

Amps	H (65kA)	L (100kA)	V (150kA)	X (200kA)
	3-pole	3-pole	3-pole	3-pole
	U.S. Ordering Code	U.S. Ordering Code	U.S. Ordering Code	U.S. Ordering Code
40	XT4H■3040LFF000XXX	XT4L■3040LFF000XXX	XT4V■3040LFF000XXX	XT4X■3040LFF000XXX
60	XT4H■3060LFF000XXX	XT4L■3060LFF000XXX	XT4V■3060LFF000XXX	XT4X■3060LFF000XXX
100	XT4H■3100LFF000XXX	XT4L■3100LFF000XXX	XT4V■3100LFF000XXX	XT4X■3100LFF000XXX
150	XT4H■3150LFF000XXX	XT4L■3150LFF000XXX	XT4V■3150LFF000XXX	XT4X■3150LFF000XXX

■ U for UL 80% rated or Q for 100% rated

Motor protection circuit breaker (MPCB)

Tmax XT, XT4, 250A Frame, EkipM Touch LRIU front terminals (F)

Amps	S (35kA)	H (65kA)	L (100kA)
	3-pole	3-pole	3-pole
	U.S. Ordering Code	U.S. Ordering Code	U.S. Ordering Code
100	XT4SQ3100WFF000XXX	XT4H■3100WFF000XXX	XT4L■3100WFF000XXX
150	XT4SQ3150WFF000XXX	XT4H■3150WFF000XXX	XT4L■3150WFF000XXX
225	XT4SQ3225WFF000XXX	XT4H■3225WFF000XXX	XT4L■3225WFF000XXX

■ U for UL 80% rated or Q for 100% rated

Amps	V (150kA)	X (200kA)
	3-pole	3-pole
	U.S. Ordering Code	U.S. Ordering Code
100	XT4V■3100WFF000XXX	XT4X■3100WFF000XXX
150	XT4V■3150WFF000XXX	XT4X■3150WFF000XXX
225	XT4V■3225WFF000XXX	XT4X■3225WFF000XXX

■ U for UL 80% rated or Q for 100% rated

Motor circuit protector (MCP)

Tmax XT, XT4 250A Frame MA trip unit front terminals (F)

Amps	H (65kA)	L (100kA)
	3-pole	3-pole
	U.S. Ordering Code	U.S. Ordering Code
25	XT4HU3025MFF000XXX	XT4LU3025MFF000XXX
50	XT4HU3050MFF000XXX	XT4LU3050MFF000XXX
80	XT4HU3080MFF000XXX	XT4LU3080MFF000XXX
100	XT4HU3100MFF000XXX	XT4LU3100MFF000XXX
110	XT4HU3110MFF000XXX	XT4LU3110MFF000XXX
125	XT4HU3125MFF000XXX	XT4LU3125MFF000XXX
150	XT4HU3150MFF000XXX	XT4LU3150MFF000XXX
175	XT4HU3175MFF000XXX	XT4LU3175MFF000XXX
200	XT4HU3200MFF000XXX	XT4LU3200MFF000XXX
225	XT4HU3225MFF000XXX	XT4LU3225MFF000XXX
250	XT4HU3250MFF000XXX	XT4LU3250MFF000XXX

■ U for UL 80% rated or Q for 100% rated

Ordering codes for Tmax XT4 Circuit breakers



Tmax XT4 – circuit breaker

Motor protection circuit breaker (MPCB)

Tmax XT, XT4, 250A Frame, Ekip I front terminals (F)

Amps	H (65kA)	L (100kA)	V (150kA)	X (200kA)
	3-pole	3-pole	3-pole	3-pole
	U.S. Ordering Code	U.S. Ordering Code	U.S. Ordering Code	U.S. Ordering Code
40	XT4HU3040JFF000XXX	XT4LU3040JFF000XXX	XT4VU3040JFF000XXX	XT4XU3040JFF000XXX
60	XT4HU3060JFF000XXX	XT4LU3060JFF000XXX	XT4VU3060JFF000XXX	XT4XU3060JFF000XXX
100	XT4HU3100JFF000XXX	XT4LU3100JFF000XXX	XT4VU3100JFF000XXX	XT4XU3100JFF000XXX
150	XT4HU3150JFF000XXX	XT4LU3150JFF000XXX	XT4VU3150JFF000XXX	XT4XU3150JFF000XXX
225	XT4HU3225JFF000XXX	XT4LU3225JFF000XXX	XT4VU3225JFF000XXX	XT4XU3225JFF000XXX
250	XT4HU3250JFF000XXX	XT4LU3250JFF000XXX	XT4VU3250JFF000XXX	XT4XU3250JFF000XXX

Molded case switches

Tmax XT XT3D, 225A Frame MCS

Iu	Type	U.S. Ordering Code
150	XT4N-D 150	XT4NU◆150DFF000XXX
	XT4S-D 150	XT4SU◆150DFF000XXX
	XT4H-D 150	XT4HU◆150DFF000XXX
	XT4L-D 150	XT4LU◆150DFF000XXX
	XT4V-D 150	XT4VU◆150DFF000XXX
250	XT4N-D 250	XT4NU◆250DFF000XXX
	XT4S-D 250	XT4SU◆250DFF000XXX
	XT4H-D 250	XT4HU◆250DFF000XXX
	XT4L-D 250	XT4LU◆250DFF000XXX
	XT4V-D 250	XT4VU◆250DFF000XXX

◆ 3 for 3-pole or 4 for 4-pole

Ordering codes for Tmax XT5 Circuit breakers



Tmax XT5 – circuit breaker

Distribution circuit breakers

Tmax XT, XT5, Thermal Magnetic-Adjustable (TMA) Protection with Front Terminals

Frame Size	Amps	N (35kA)	S (50kA)	H (65kA)
		U.S. Ordering Code	U.S. Ordering Code	U.S. Ordering Code
400	300	XT5N■◆30ABFF000XXX	XT5S■◆30ABFF000XXX	XT5H■◆30ABFF000XXX
	400	XT5N■◆40ABFF000XXX	XT5S■◆40ABFF000XXX	XT5H■◆40ABFF000XXX
600	500	XT5N■◆50BBFF000XXX	XT5S■◆50BBFF000XXX	XT5H■◆50BBFF000XXX
	600	XT5N■◆60BBFF000XXX	XT5S■◆60BBFF000XXX	XT5H■◆60BBFF000XXX

■ U for UL 80% rated or Q for 100% rated
◆ 3 for 3-pole or 4 for 4-pole

Tmax XT, XT5, Thermal Magnetic-Adjustable (TMA) Protection with Front Terminals

Frame Size	Amps	L (100kA)	V (150kA)	X (200kA)
		U.S. Ordering Code	U.S. Ordering Code	U.S. Ordering Code
400	300	XT5L■◆30ABFF000XXX	XT5V■◆30ABFF000XXX	XT5X■◆30ABFF000XXX
	400	XT5L■◆40ABFF000XXX	XT5V■◆40ABFF000XXX	XT5X■◆40ABFF000XXX
600	500	XT5L■◆50BBFF000XXX	XT5V■◆50BBFF000XXX	XT5X■◆50BBFF000XXX
	600	XT5L■◆60BBFF000XXX	XT5VU◆60BBFF000XXX	XT5XU◆60BBFF000XXX

■ U for UL 80% rated or Q for 100% rated
◆ 3 for 3-pole or 4 for 4-pole

Ordering codes for Tmax XT5

Circuit breakers



Tmax XT5 – circuit breaker

Distribution circuit breakers

Tmax XT, XT5 Ekip DIP LS/I, LSI, LSIG, and LIG protection trip units with Front Terminals

Frame Size	Amps	N (35kA)	S (50kA)	H (65kA)
		U.S. Ordering Code	U.S. Ordering Code	U.S. Ordering Code
Ekip DIP LS/I				
400	250	XT5N■◆25AEFF000XXX	XT5S■◆25AEFF000XXX	XT5H■◆25AEFF000XXX
	300	XT5N■◆30AEFF000XXX	XT5S■◆30AEFF000XXX	XT5H■◆30AEFF000XXX
	400	XT5N■◆40AEFF000XXX	XT5S■◆40AEFF000XXX	XT5H■◆40AEFF000XXX
600	600	XT5N■◆60BEFF000XXX	XT5S■◆60BEFF000XXX	XT5H■◆60BEFF000XXX
Ekip DIP LSI				
400	250	XT5N■◆25AFF000XXX	XT5S■◆25AFF000XXX	XT5H■◆25AFF000XXX
	300	XT5N■◆30AFF000XXX	XT5S■◆30AFF000XXX	XT5H■◆30AFF000XXX
	400	XT5N■◆40AFF000XXX	XT5S■◆40AFF000XXX	XT5H■◆40AFF000XXX
600	600	XT5N■◆60BFF000XXX	XT5S■◆60BFF000XXX	XT5H■◆60BFF000XXX
Ekip DIP LSIG				
400	250	XT5N■◆25AGFF000XXX	XT5S■◆25AGFF000XXX	XT5H■◆25AGFF000XXX
	300	XT5N■◆30AGFF000XXX	XT5S■◆30AGFF000XXX	XT5H■◆30AGFF000XXX
	400	XT5N■◆40AGFF000XXX	XT5S■◆40AGFF000XXX	XT5H■◆40AGFF000XXX
600	600	XT5N■◆60BGF000XXX	XT5S■◆60BGF000XXX	XT5H■◆60BGF000XXX
Ekip DIP LIG				
400	250	XT5N■◆25ACFF000XXX	XT5S■◆25ACFF000XXX	XT5H■◆25ACFF000XXX
	300	XT5N■◆30ACFF000XXX	XT5S■◆30ACFF000XXX	XT5H■◆30ACFF000XXX
	400	XT5N■◆40ACFF000XXX	XT5S■◆40ACFF000XXX	XT5H■◆40ACFF000XXX
600	600	XT5N■◆60BCFF000XXX	XT5S■◆60BCFF000XXX	XT5H■◆60BCFF000XXX

■ U for UL 80% rated or Q for 100% rated
◆ 3 for 3-pole or 4 for 4-pole

Tmax XT, XT5 Ekip DIP LS/I, LSI, LSIG, and LIG protection trip units with Front Terminals

Frame Size	Amps	L (100kA)	V (150kA)	X (200kA)
		U.S. Ordering Code	U.S. Ordering Code	U.S. Ordering Code
Ekip DIP LS/I				
400	250	XT5L■◆25AEFF000XXX	XT5V■◆25AEFF000XXX	XT5X■◆25AEFF000XXX
	300	XT5L■◆30AEFF000XXX	XT5V■◆30AEFF000XXX	XT5X■◆30AEFF000XXX
	400	XT5L■◆40AEFF000XXX	XT5V■◆40AEFF000XXX	XT5X■◆40AEFF000XXX
600	600	XT5L■◆60BEFF000XXX	XT5V■◆60BEFF000XXX	XT5X■◆60BEFF000XXX
Ekip DIP LSI				
400	250	XT5L■◆25AFF000XXX	XT5V■◆25AFF000XXX	XT5X■◆25AFF000XXX
	300	XT5L■◆30AFF000XXX	XT5V■◆30AFF000XXX	XT5X■◆30AFF000XXX
	400	XT5L■◆40AFF000XXX	XT5V■◆40AFF000XXX	XT5X■◆40AFF000XXX
600	600	XT5L■◆60BFF000XXX	XT5V■◆60BFF000XXX	XT5X■◆60BFF000XXX
Ekip DIP LSIG				
400	250	XT5L■◆25AGFF000XXX	XT5V■◆25AGFF000XXX	XT5X■◆25AGFF000XXX
	300	XT5L■◆30AGFF000XXX	XT5V■◆30AGFF000XXX	XT5X■◆30AGFF000XXX
	400	XT5L■◆40AGFF000XXX	XT5V■◆40AGFF000XXX	XT5X■◆40AGFF000XXX
600	600	XT5L■◆60BGF000XXX	XT5V■◆60BGF000XXX	XT5X■◆60BGF000XXX
Ekip DIP LIG				
400	250	XT5L■◆25ACFF000XXX	XT5V■◆25ACFF000XXX	XT5X■◆25ACFF000XXX
	300	XT5L■◆30ACFF000XXX	XT5V■◆30ACFF000XXX	XT5X■◆30ACFF000XXX
	400	XT5L■◆40ACFF000XXX	XT5V■◆40ACFF000XXX	XT5X■◆40ACFF000XXX
600	600	XT5L■◆60BCFF000XXX	XT5V■◆60BCFF000XXX	XT5X■◆60BCFF000XXX

■ U for UL 80% rated or Q for 100% rated
◆ 3 for 3-pole or 4 for 4-pole

Ordering codes for Tmax XT5 Circuit breakers



Tmax XT5 – circuit breaker

Distribution circuit breakers

Tmax XT, XT5 Ekip TOUCH LSI and LSIG, protection trip units with Front Terminals

Frame Size	Amps	N (35kA)	S (50kA)	H (65kA)
		U.S. Ordering Code	U.S. Ordering Code	U.S. Ordering Code
Ekip TOUCH LSI				
400	250	XT5N■◆25APFF000XXX	XT5S■◆25APFF000XXX	XT5H■◆25APFF000XXX
	300	XT5N■◆30APFF000XXX	XT5S■◆30APFF000XXX	XT5H■◆30APFF000XXX
	400	XT5N■◆40APFF000XXX	XT5S■◆40APFF000XXX	XT5H■◆40APFF000XXX
600	600	XT5N■◆60BPFF000XXX	XT5S■◆60BPFF000XXX	XT5H■◆60BPFF000XXX
Ekip TOUCH LSIG				
400	250	XT5N■◆25AQFF000XXX	XT5S■◆25AQFF000XXX	XT5H■◆25AQFF000XXX
	300	XT5N■◆30AQFF000XXX	XT5S■◆30AQFF000XXX	XT5H■◆30AQFF000XXX
	400	XT5N■◆40AQFF000XXX	XT5S■◆40AQFF000XXX	XT5H■◆40AQFF000XXX
600	600	XT5N■◆60BQFF000XXX	XT5S■◆60BQFF000XXX	XT5H■◆60BQFF000XXX

■ U for UL 80% rated or Q for 100% rated
◆ 3 for 3-pole or 4 for 4-pole

Tmax XT, XT5 Ekip TOUCH LSI and LSIG, protection trip units with Front Terminals

Frame Size	Amps	L (100kA)	V (150kA)	X (200kA)
		U.S. Ordering Code	U.S. Ordering Code	U.S. Ordering Code
Ekip TOUCH LSI				
400	250	XT5L■◆25APFF000XXX	XT5V■◆25APFF000XXX	XT5X■◆25APFF000XXX
	300	XT5L■◆30APFF000XXX	XT5V■◆30APFF000XXX	XT5X■◆30APFF000XXX
	400	XT5L■◆40APFF000XXX	XT5V■◆40APFF000XXX	XT5X■◆40APFF000XXX
600	600	XT5L■◆60BPFF000XXX	XT5V■◆60BPFF000XXX	XT5X■◆60BPFF000XXX
Ekip TOUCH LSIG				
400	250	XT5L■◆25AQFF000XXX	XT5V■◆25AQFF000XXX	XT5X■◆25AQFF000XXX
	300	XT5L■◆30AQFF000XXX	XT5V■◆30AQFF000XXX	XT5X■◆30AQFF000XXX
	400	XT5L■◆40AQFF000XXX	XT5V■◆40AQFF000XXX	XT5X■◆40AQFF000XXX
600	600	XT5L■◆60BQFF000XXX	XT5V■◆60BQFF000XXX	XT5X■◆60BQFF000XXX

■ U for UL 80% rated or Q for 100% rated
◆ 3 for 3-pole or 4 for 4-pole

Ordering codes for Tmax XT5 Circuit breakers



Tmax XT5 – circuit breaker

Distribution circuit breakers

Tmax XT, XT5 Ekip TOUCH Measuring LSI and LSIG, protection trip units with Front Terminals

Frame Size	Amps	N (35kA)	S (50kA)	H (65kA)
		U.S. Ordering Code	U.S. Ordering Code	U.S. Ordering Code
Ekip TOUCH Measuring LSI				
400	250	XT5N■◆25ARFF000XXX	XT5S■◆25ARFF000XXX	XT5H■◆25ARFF000XXX
	300	XT5N■◆30ARFF000XXX	XT5S■◆30ARFF000XXX	XT5H■◆30ARFF000XXX
	400	XT5N■◆40ARFF000XXX	XT5S■◆40ARFF000XXX	XT5H■◆40ARFF000XXX
600	600	XT5N■◆60BRFF000XXX	XT5S■◆60BRFF000XXX	XT5H■◆60BRFF000XXX
Ekip TOUCH Measuring LSIG				
400	250	XT5N■◆25ASFF000XXX	XT5S■◆25ASFF000XXX	XT5H■◆25ASFF000XXX
	300	XT5N■◆30ASFF000XXX	XT5S■◆30ASFF000XXX	XT5H■◆30ASFF000XXX
	400	XT5N■◆40ASFF000XXX	XT5S■◆40ASFF000XXX	XT5H■◆40ASFF000XXX
600	600	XT5N■◆60BSFF000XXX	XT5S■◆60BSFF000XXX	XT5H■◆60BSFF000XXX

■ U for UL 80% rated or Q for 100% rated

◆ 3 for 3-pole or 4 for 4-pole

Tmax XT, XT5 Ekip TOUCH Measuring LSI and LSIG, protection trip units with Front Terminals

Frame Size	Amps	L (100kA)	V (150kA)	X (200kA)
		U.S. Ordering Code	U.S. Ordering Code	U.S. Ordering Code
Ekip TOUCH Measuring LSI				
400	250	XT5L■◆25ARFF000XXX	XT5V■◆25ARFF000XXX	XT5X■◆25ARFF000XXX
	300	XT5L■◆30ARFF000XXX	XT5V■◆30ARFF000XXX	XT5X■◆30ARFF000XXX
	400	XT5L■◆40ARFF000XXX	XT5V■◆40ARFF000XXX	XT5X■◆40ARFF000XXX
600	600	XT5L■◆60BRFF000XXX	XT5V■◆60BRFF000XXX	XT5X■◆60BRFF000XXX
Ekip TOUCH Measuring LSIG				
400	250	XT5L■◆25ASFF000XXX	XT5V■◆25ASFF000XXX	XT5X■◆25ASFF000XXX
	300	XT5L■◆30ASFF000XXX	XT5V■◆30ASFF000XXX	XT5X■◆30ASFF000XXX
	400	XT5L■◆40ASFF000XXX	XT5V■◆40ASFF000XXX	XT5X■◆40ASFF000XXX
600	600	XT5L■◆60BSFF000XXX	XT5V■◆60BSFF000XXX	XT5X■◆60BSFF000XXX

■ U for UL 80% rated or Q for 100% rated

◆ 3 for 3-pole or 4 for 4-pole

Ordering codes for Tmax XT5 Circuit breakers



Tmax XT5 – circuit breaker

Distribution circuit breakers

Tmax XT, XT5 Ekip HI-TOUCH LSI and LSIg, protection trip units with Front Terminals

Frame Size	Amps	N (35kA)	S (50kA)	H (65kA)
		U.S. Ordering Code	U.S. Ordering Code	U.S. Ordering Code
Ekip HI-TOUCH LSI				
400	250	XT5N■◆25ATFF000XXX	XT5S■◆25ATFF000XXX	XT5H■◆25ATFF000XXX
	300	XT5N■◆30ATFF000XXX	XT5S■◆30ATFF000XXX	XT5H■◆30ATFF000XXX
	400	XT5N■◆40ATFF000XXX	XT5S■◆40ATFF000XXX	XT5H■◆40ATFF000XXX
600	600	XT5N■◆60BTFF000XXX	XT5S■◆60BTFF000XXX	XT5H■◆60BTFF000XXX
Ekip HI-TOUCH LSIg				
400	250	XT5N■◆25AUFF000XXX	XT5S■◆25AUFF000XXX	XT5H■◆25AUFF000XXX
	300	XT5N■◆30AUFF000XXX	XT5S■◆30AUFF000XXX	XT5H■◆30AUFF000XXX
	400	XT5N■◆40AUFF000XXX	XT5S■◆40AUFF000XXX	XT5H■◆40AUFF000XXX
600	600	XT5N■◆60BUFF000XXX	XT5S■◆60BUFF000XXX	XT5H■◆60BUFF000XXX

■ U for UL 80% rated or Q for 100% rated
◆ 3 for 3-pole or 4 for 4-pole

Tmax XT, XT5 Ekip HI-TOUCH LSI and LSIg, protection trip units with Front Terminals

Frame Size	Amps	L (100kA)	V (150kA)	X (200kA)
		U.S. Ordering Code	U.S. Ordering Code	U.S. Ordering Code
Ekip HI-TOUCH LSI				
400	250	XT5L■◆25ATFF000XXX	XT5V■◆25ATFF000XXX	XT5X■◆25ATFF000XXX
	300	XT5L■◆30ATFF000XXX	XT5V■◆30ATFF000XXX	XT5X■◆30ATFF000XXX
	400	XT5L■◆40ATFF000XXX	XT5V■◆40ATFF000XXX	XT5X■◆40ATFF000XXX
600	600	XT5L■◆60BTFF000XXX	XT5V■◆60BTFF000XXX	XT5X■◆60BTFF000XXX
Ekip HI-TOUCH LSIg				
400	250	XT5L■◆25AUFF000XXX	XT5V■◆25AUFF000XXX	XT5X■◆25AUFF000XXX
	300	XT5L■◆30AUFF000XXX	XT5V■◆30AUFF000XXX	XT5X■◆30AUFF000XXX
	400	XT5L■◆40AUFF000XXX	XT5V■◆40AUFF000XXX	XT5X■◆40AUFF000XXX
600	600	XT5L■◆60BUFF000XXX	XT5V■◆60BUFF000XXX	XT5X■◆60BUFF000XXX

■ U for UL 80% rated or Q for 100% rated
◆ 3 for 3-pole or 4 for 4-pole

Ordering codes for Tmax XT5

Circuit breakers



Tmax XT5 – circuit breaker

Motor protection circuit breaker (MPCB)

Tmax XT, XT5 Ekip M-LIU trip unit, front terminals (F)

Frame Size	Amps	N (35kA)	S (50kA)	H (65kA)
		3-pole	3-pole	3-pole
		U.S. Ordering Code	U.S. Ordering Code	U.S. Ordering Code
400	250	XT5N■325ALFF000XXX	XT5S■325ALFF000XXX	XT5H■325ALFF000XXX
	300	XT5N■330ALFF000XXX	XT5S■330ALFF000XXX	XT5H■330ALFF000XXX
	400	XT5N■340ALFF000XXX	XT5S■340ALFF000XXX	XT5H■340ALFF000XXX
600	500	XT5N■350BLFF000XXX	XT5S■350BLFF000XXX	XT5H■350BLFF000XXX

■ U for UL 80% rated or Q for 100% rated

Tmax XT, XT5 Ekip M-LIU trip unit, front terminals (F)

Frame Size	Amps	L (100kA)	V (150kA)	X (200kA)
		3-pole	3-pole	3-pole
		U.S. Ordering Code	U.S. Ordering Code	U.S. Ordering Code
400	250	XT5L■325ALFF000XXX	XT5V■325ALFF000XXX	XT5X■325ALFF000XXX
	300	XT5L■330ALFF000XXX	XT5V■330ALFF000XXX	XT5X■330ALFF000XXX
	400	XT5L■340ALFF000XXX	XT5V■340ALFF000XXX	XT5X■340ALFF000XXX
600	500	XT5L■350BLFF000XXX	XT5VU350BLFF000XXX	XT5XU350BLFF000XXX

■ U for UL 80% rated or Q for 100% rated

Motor protection circuit breaker (MPCB)

Tmax XT, XT5 Ekip M Touch LRIU trip unit, front terminals (F)

Frame Size	Amps	N (35kA)	S (50kA)	H (65kA)
		3-pole	3-pole	3-pole
		U.S. Ordering Code	U.S. Ordering Code	U.S. Ordering Code
400	250	XT5N■325AWFF000XXX	XT5S■325AWFF000XXX	XT5H■325AWFF000XXX
	300	XT5N■330AWFF000XXX	XT5S■330AWFF000XXX	XT5H■330AWFF000XXX
	400	XT5N■340AWFF000XXX	XT5S■340AWFF000XXX	XT5H■340AWFF000XXX
600	500	XT5N■350BWFF000XXX	XT5S■350BWFF000XXX	XT5H■350BWFF000XXX

■ U for UL 80% rated or Q for 100% rated

Tmax XT, XT5 Ekip M Touch LRIU trip unit, front terminals (F)

Frame Size	Amps	L (100kA)	V (150kA)	X (200kA)
		3-pole	3-pole	3-pole
		U.S. Ordering Code	U.S. Ordering Code	U.S. Ordering Code
400	250	XT5L■325AWFF000XXX	XT5V■325AWFF000XXX	XT5X■325AWFF000XXX
	300	XT5L■330AWFF000XXX	XT5V■330AWFF000XXX	XT5X■330AWFF000XXX
	400	XT5L■340AWFF000XXX	XT5V■340AWFF000XXX	XT5X■340AWFF000XXX
600	500	XT5L■350BWFF000XXX	XT5VU350BWFF000XXX	XT5XU350BWFF000XXX

■ U for UL 80% rated or Q for 100% rated

Ordering codes for Tmax XT5 Circuit breakers



Tmax XT5 – circuit breaker

Motor circuit protector (MCP)

Tmax XT, XT5 MA trip unit front terminals (F)

Frame Size	Amps	N (35kA)	S (50kA)	H (65kA)
		3-pole	3-pole	3-pole
		U.S. Ordering Code	U.S. Ordering Code	U.S. Ordering Code
400	300	XT5NU330AMFF000XXX	XT5SU330AMFF000XXX	XT5HU330AMFF000XXX
	400	XT5NU340AMFF000XXX	XT5SU340AMFF000XXX	XT5HU340AMFF000XXX
600	500	XT5NU350BMFF000XXX	XT5SU350AMFF000XXX	XT5HU350BMFF000XXX

Tmax XT, XT5 MA trip unit front terminals (F)

Frame Size	Amps	L (100kA)	V (150kA)	X (200kA)
		3-pole	3-pole	3-pole
		U.S. Ordering Code	U.S. Ordering Code	U.S. Ordering Code
400	300	XT5LU330AMFF000XXX	XT5VU330AMFF000XXX	XT5XU330AMFF000XXX
	400	XT5LU340AMFF000XXX	XT5VU340AMFF000XXX	XT5XU340AMFF000XXX
600	500	XT5LU350BMFF000XXX	XT5VU350BMFF000XXX	XT5XU350BMFF000XXX

Motor circuit protector (MCP)

Tmax XT, XT5 Ekip M I trip unit front terminals (F)

Frame Size	Amps	N (35kA)	S (50kA)	H (65kA)
		3-pole	3-pole	3-pole
		U.S. Ordering Code	U.S. Ordering Code	U.S. Ordering Code
400	250	XT5NU325AKFF000XXX	XT5S■325AKFF000XXX	XT5H■325AKFF000XXX
	300	XT5NU330AKFF000XXX	XT5S■330AKFF000XXX	XT5H■330AKFF000XXX
	400	XT5NU340AKFF000XXX	XT5S■340AKFF000XXX	XT5H■340AKFF000XXX
600	500	XT5NU350BKFF000XXX	XT5S■350BKFF000XXX	XT5H■350BKFF000XXX

■ U for UL 80% rated or Q for 100% rated

Tmax XT, XT5 Ekip M I trip unit front terminals (F)

Frame Size	Amps	L (100kA)	V (150kA)	X (200kA)
		3-pole	3-pole	3-pole
		U.S. Ordering Code	U.S. Ordering Code	U.S. Ordering Code
400	250	XT5L■325AKFF000XXX	XT5V■325AKFF000XXX	XT5X■325AKFF000XXX
	300	XT5L■330AKFF000XXX	XT5V■330AKFF000XXX	XT5X■330AKFF000XXX
	400	XT5L■340AKFF000XXX	XT5V■340AKFF000XXX	XT5X■340AKFF000XXX
600	500	XT5L■350BKFF000XXX	XT5V■350BKFF000XXX	XT5X■350BKFF000XXX

■ U for UL 80% rated or Q for 100% rated

Ordering codes for Tmax XT5

Circuit breakers



Tmax XT5 – circuit breaker

Generator protection circuit breaker

Tmax XT, XT5 TMG trip unit front terminals (F)

Frame Size	Amps	N (35kA)	S (50kA)	H (65kA)
		U.S. Ordering Code	U.S. Ordering Code	U.S. Ordering Code
400	300	XT5N■◆30ANFF000XXX	XT5S■◆30ANFF000XXX	XT5H■◆30ANFF000XXX
	400	XT5N■◆40ANFF000XXX	XT5S■◆40ANFF000XXX	XT5H■◆40ANFF000XXX
600	500	XT5N■◆50BNFF000XXX	XT5S■◆50BNFF000XXX	XT5H■◆50BNFF000XXX
	600	XT5N■◆60BNFF000XXX	XT5S■◆60BNFF000XXX	XT5H■◆60BNFF000XXX

■ U for UL 80% rated or Q for 100% rated

◆ 3 for 3-pole or 4 for 4-pole

Tmax XT, XT5 TMG trip unit front terminals (F)

Frame Size	Amps	L (100kA)	V (150kA)	X (200kA)
		U.S. Ordering Code	U.S. Ordering Code	U.S. Ordering Code
400	300	XT5L■◆30ANFF000XXX	XT5V■◆30ANFF000XXX	XT5X■◆30ANFF000XXX
	400	XT5L■◆40ANFF000XXX	XT5V■◆40ANFF000XXX	XT5X■◆40ANFF000XXX
600	500	–	–	–
	600	XT5L■◆60BNFF000XXX	XT5VU■◆60BNFF000XXX	XT5XU■◆60BNFF000XXX

■ U for UL 80% rated or Q for 100% rated

◆ 3 for 3-pole or 4 for 4-pole

Generator protection circuit breaker

Tmax XT, XT5 Ekip G LS/I trip unit front terminals (F)

Frame Size	Amps	N (35kA)	S (50kA)	H (65kA)
		U.S. Ordering Code	U.S. Ordering Code	U.S. Ordering Code
400	250	XT5N■◆25AXFF000XXX	XT5S■◆25AXFF000XXX	XT5H■◆25AXFF000XXX
	300	XT5N■◆30AXFF000XXX	XT5S■◆30AXFF000XXX	XT5H■◆30AXFF000XXX
	400	XT5N■◆40AXFF000XXX	XT5S■◆40AXFF000XXX	XT5H■◆40AXFF000XXX
600	600	XT5N■◆60BXFF000XXX	XT5S■◆60BXFF000XXX	XT5H■◆60BXFF000XXX

■ U for UL 80% rated or Q for 100% rated

◆ 3 for 3-pole or 4 for 4-pole

Tmax XT, XT5 Ekip G LS/I trip unit front terminals (F)

Frame Size	Amps	L (100kA)	V (150kA)	X (200kA)
		U.S. Ordering Code	U.S. Ordering Code	U.S. Ordering Code
400	250	XT5L■◆25AXFF000XXX	XT5V■◆25AXFF000XXX	XT5X■◆25AXFF000XXX
	300	XT5L■◆30AXFF000XXX	XT5V■◆30AXFF000XXX	XT5X■◆30AXFF000XXX
	400	XT5L■◆40AXFF000XXX	XT5V■◆40AXFF000XXX	XT5X■◆40AXFF000XXX
600	600	XT5L■◆60BXFF000XXX	XT5VU■◆60BXFF000XXX	XT5XU■◆60BXFF000XXX

■ U for UL 80% rated or Q for 100% rated

◆ 3 for 3-pole or 4 for 4-pole

Ordering codes for Tmax XT5 Circuit breakers



Tmax XT5 – circuit breaker

Generator protection circuit breaker

Tmax XT, XT5 Ekip G Touch LSIg trip unit front terminals (F)

Frame Size	Amps	N (35kA)	S (50kA)	H (65kA)
		U.S. Ordering Code	U.S. Ordering Code	U.S. Ordering Code
400	250	XT5N■◆25AYFF000XXX	XT5S■◆25AYFF000XXX	XT5H■◆25AYFF000XXX
	300	XT5N■◆30AYFF000XXX	XT5S■◆30AYFF000XXX	XT5H■◆30AYFF000XXX
	400	XT5N■◆40AYFF000XXX	XT5S■◆40AYFF000XXX	XT5H■◆40AYFF000XXX
600	600	XT5N■◆60BYFF000XXX	XT5S■◆60BYFF000XXX	XT5H■◆60BYFF000XXX

■ U for UL 80% rated or Q for 100% rated
◆ 3 for 3-pole or 4 for 4-pole

Tmax XT, XT5 Ekip G Touch LSIg trip unit front terminals (F)

Frame Size	Amps	L (100kA)	V (150kA)	X (200kA)
		U.S. Ordering Code	U.S. Ordering Code	U.S. Ordering Code
400	250	XT5L■◆25AYFF000XXX	XT5V■◆25AYFF000XXX	XT5X■◆25AYFF000XXX
	300	XT5L■◆30AYFF000XXX	XT5V■◆30AYFF000XXX	XT5X■◆30AYFF000XXX
	400	XT5L■◆40AYFF000XXX	XT5V■◆40AYFF000XXX	XT5X■◆40AYFF000XXX
600	600	XT5L■◆60BYFF000XXX	XT5VU■◆60BYFF000XXX	XT5XU■◆60BYFF000XXX

■ U for UL 80% rated or Q for 100% rated
◆ 3 for 3-pole or 4 for 4-pole

Generator protection circuit breaker

Tmax XT, XT5 Ekip G Hi Touch LSIg trip unit front terminals (F)

Frame Size	Amps	N (35kA)	S (50kA)	H (65kA)
		U.S. Ordering Code	U.S. Ordering Code	U.S. Ordering Code
400	250	XT5N■◆25AZFF000XXX	XT5S■◆25AZFF000XXX	XT5H■◆25AZFF000XXX
	300	XT5N■◆30AZFF000XXX	XT5S■◆30AZFF000XXX	XT5H■◆30AZFF000XXX
	400	XT5N■◆40AZFF000XXX	XT5S■◆40AZFF000XXX	XT5H■◆40AZFF000XXX
600	600	XT5N■◆60BZFF000XXX	XT5S■◆60BZFF000XXX	XT5H■◆60BZFF000XXX

■ U for UL 80% rated or Q for 100% rated
◆ 3 for 3-pole or 4 for 4-pole

Tmax XT, XT5 Ekip G Hi Touch LSIg trip unit front terminals (F)

Frame Size	Amps	L (100kA)	V (150kA)	X (200kA)
		U.S. Ordering Code	U.S. Ordering Code	U.S. Ordering Code
400	250	XT5L■◆25AZFF000XXX	XT5V■◆25AZFF000XXX	XT5X■◆25AZFF000XXX
	300	XT5L■◆30AZFF000XXX	XT5V■◆30AZFF000XXX	XT5X■◆30AZFF000XXX
	400	XT5L■◆40AZFF000XXX	XT5V■◆40AZFF000XXX	XT5X■◆40AZFF000XXX
600	600	XT5L■◆60BZFF000XXX	XT5VU■◆60BZFF000XXX	XT5XU■◆60BZFF000XXX

■ U for UL 80% rated or Q for 100% rated
◆ 3 for 3-pole or 4 for 4-pole

Ordering codes for Tmax XT5

Circuit breakers



Tmax XT5 – circuit breaker

Molded case switches

Tmax XT XT5D - MCS

lu	Type	U.S. Ordering Code
400	XT5N-D 400	XT5NU◆40ADFF000XXX
	XT5S-D 400	XT5SU◆40ADFF000XXX
	XT5H-D 400	XT5HU◆40ADFF000XXX
	XT5L-D 400	XT5LU◆40ADFF000XXX
	XT5V-D 400	XT5VU◆40ADFF000XXX
600	XT5N-D 600	XT5NU◆60BDFF000XXX
	XT5S-D 600	XT5SU◆60BDFF000XXX
	XT5H-D 600	XT5HU◆60BDFF000XXX
	XT5L-D 600	XT5LU◆60BDFF000XXX
	XT5V-D 600	XT5VU◆60BDFF000XXX

◆ 3 for 3-pole or 4 for 4-pole

Ordering codes for Tmax XT6 Circuit breakers



Tmax XT6 – circuit breaker

Distribution circuit breakers

Tmax XT, XT6, Thermal Magnetic-Adjustable (TMA) Protection with Front Terminals

Frame Size	Amps	N (35kA)	S (50kA)	H (65kA)
		U.S. Ordering Code	U.S. Ordering Code	U.S. Ordering Code
800	600	XT6N■◆600BFF000XXX	XT6S■◆600BFF000XXX	XT6H■◆600BFF000XXX
	800	XT6N■◆800BFF000XXX	XT6S■◆800BFF000XXX	XT6H■◆800BFF000XXX

■ U for UL 80% rated or Q for 100% rated
◆ 3 for 3-pole or 4 for 4-pole

Distribution circuit breakers

Tmax XT, XT6 Ekip DIP LS/I, LSI, LSIG, and LIG protection trip units with Front Terminals

Frame Size	Amps	N (35kA)	S (50kA)	H (65kA)
		U.S. Ordering Code	U.S. Ordering Code	U.S. Ordering Code
Ekip DIP LS/I				
800	600	XT6N■◆600EFF000XXX	XT6S■◆600EFF000XXX	XT6H■◆600EFF000XXX
	800	XT6N■◆800EFF000XXX	XT6S■◆800EFF000XXX	XT6H■◆800EFF000XXX
Ekip DIP LSI				
800	600	XT6N■◆600FFF000XXX	XT6S■◆600FFF000XXX	XT6H■◆600FFF000XXX
	800	XT6N■◆800FFF000XXX	XT6S■◆800FFF000XXX	XT6H■◆800FFF000XXX
Ekip DIP LSIG				
800	600	XT6N■◆600GFF000XXX	XT6S■◆600GFF000XXX	XT5H■◆25AGFF000XXX
	800	XT6N■◆800GFF000XXX	XT6S■◆800GFF000XXX	XT5H■◆30AGFF000XXX
Ekip DIP LIG				
800	600	XT6N■◆600CFF000XXX	XT6S■◆600CFF000XXX	XT6H■◆600CFF000XXX
	800	XT6N■◆800CFF000XXX	XT6S■◆800CFF000XXX	XT6H■◆800CFF000XXX

■ U for UL 80% rated or Q for 100% rated
◆ 3 for 3-pole or 4 for 4-pole

Motor protection circuit breaker (MPCB)

Tmax XT, XT6 Ekip M LIU trip unit, front terminals (F)

Frame Size	Amps	N (35kA)	S (50kA)	H (65kA)
		3-pole	3-pole	3-pole
		U.S. Ordering Code	U.S. Ordering Code	U.S. Ordering Code
800	600	XT6N■3600LFF000XXX	XT6S■3600LFF000XXX	XT6H■3600LFF000XXX
	800	XT6N■3800LFF000XXX	XT6S■3800LFF000XXX	XT6H■3800LFF000XXX

■ U for UL 80% rated or Q for 100% rated

Motor circuit protector (MCP)

Tmax XT, XT6 Ekip M I trip unit front terminals (F)

Frame Size	Amps	N (35kA)	S (50kA)	H (65kA)
		3-pole	3-pole	3-pole
		U.S. Ordering Code	U.S. Ordering Code	U.S. Ordering Code
800	600	XT6NU3600KFF000XXX	XT6SU3600KFF000XXX	XT6HU3600KFF000XXX

Ordering codes for Tmax XT6

Circuit breakers



Tmax XT6 – circuit breaker

Generator protection circuit breaker

Tmax XT, XT6 Ekip G LS/I trip unit front terminals (F)

Frame Size	Amps	N (35kA)	S (50kA)	H (65kA)
		U.S. Ordering Code	U.S. Ordering Code	U.S. Ordering Code
800	600	XT6N■◆600XFF000XXX	XT6S■◆600XFF000XXX	XT6H■◆600XFF000XXX
	800	XT6N■◆800XFF000XXX	XT6S■◆800XFF000XXX	XT6H■◆800XFF000XXX

■ U for UL 80% rated or Q for 100% rated

◆ 3 for 3-pole or 4 for 4-pole

Molded case switches

Tmax XT XT6D - MCS

Iu	Type	U.S. Ordering Code
800	XT6N-D 800	XT6NU◆800DFF000XXX
	XT6S-D 800	XT6SU◆800DFF000XXX
	XT6H-D 800	XT6HU◆800DFF000XXX

◆ 3 for 3-pole or 4 for 4-pole

Ordering codes for Tmax XT7 Circuit breakers



Tmax XT7 – circuit breaker

Distribution circuit breakers

Tmax XT, XT7 Ekip DIP LS/I, LSI, LSIG, and LIG protection trip units with Front Terminals

Frame Size	Amps	S (50kA)	H (65kA)	L (100kA)
		U.S. Ordering Code	U.S. Ordering Code	U.S. Ordering Code
Ekip DIP LS/I				
800	800	XT7S■◆80CEFF000XXX	XT7H■◆80CEFF000XXX	XT7L■◆80CEFF000XXX
1000	1000	XT7S■◆10DEFF000XXX	XT7H■◆10DEFF000XXX	XT7L■◆10DEFF000XXX
1200	1200	XT7S■◆12EEFF000XXX	XT7H■◆12EEFF000XXX	XT7L■◆12EEFF000XXX
Ekip DIP LSI				
800	800	XT7S■◆80CFFF000XXX	XT7H■◆80CFFF000XXX	XT7L■◆80CFFF000XXX
1000	1000	XT7S■◆10DFFF000XXX	XT7H■◆10DFFF000XXX	XT7L■◆10DFFF000XXX
1200	1200	XT7S■◆12EFFF000XXX	XT7H■◆12EFFF000XXX	XT7L■◆12EFFF000XXX
Ekip DIP LSIG				
800	800	XT7S■◆80CGFF000XXX	XT7H■◆80CGFF000XXX	XT7L■◆80CGFF000XXX
1000	1000	XT7S■◆10DGFF000XXX	XT7H■◆10DGFF000XXX	XT7L■◆10DGFF000XXX
1200	1200	XT7S■◆12EGFF000XXX	XT7H■◆12EGFF000XXX	XT7L■◆12EGFF000XXX
Ekip DIP LIG				
800	800	XT7S■◆80CCFF000XXX	XT7H■◆80CCFF000XXX	XT7L■◆80CCFF000XXX
1000	1000	XT7S■◆10DCFF000XXX	XT7H■◆10DCFF000XXX	XT7L■◆10DCFF000XXX
1200	1200	XT7S■◆12ECFF000XXX	XT7H■◆12ECFF000XXX	XT7L■◆12ECFF000XXX

■ U for UL 80% rated or Q for 100% rated
◆ 3 for 3-pole or 4 for 4-pole

Distribution circuit breakers

Tmax XT, XT7 Ekip TOUCH LSI and LSIG, protection trip units with Front Terminals

Frame Size	Amps	S (50kA)	H (65kA)	L (100kA)
		U.S. Ordering Code	U.S. Ordering Code	U.S. Ordering Code
Ekip TOUCH LSI				
800	800	XT7S■◆80CPFF000XXX	XT7H■◆80CPFF000XXX	XT7L■◆80CPFF000XXX
1000	1000	XT7S■◆10DPFF000XXX	XT7H■◆10DPFF000XXX	XT7L■◆10DPFF000XXX
1200	1200	XT7S■◆12EPFF000XXX	XT7H■◆12EPFF000XXX	XT7L■◆12EPFF000XXX
Ekip TOUCH LSIG				
800	800	XT7S■◆80CQFF000XXX	XT7H■◆80CQFF000XXX	XT7L■◆80CQFF000XXX
1000	1000	XT7S■◆10DQFF000XXX	XT7H■◆10DQFF000XXX	XT7L■◆10DQFF000XXX
1200	1200	XT7S■◆12EQFF000XXX	XT7H■◆12EQFF000XXX	XT7L■◆12EQFF000XXX

■ U for UL 80% rated or Q for 100% rated
◆ 3 for 3-pole or 4 for 4-pole

Ordering codes for Tmax XT7

Circuit breakers



Tmax XT7 – circuit breaker

Distribution circuit breakers

Tmax XT, XT7 Ekip TOUCH Measuring LSI and LSIg, protection trip units with Front Terminals

Frame Size	Amps	S (50kA)	H (65kA)	L (100kA)
		U.S. Ordering Code	U.S. Ordering Code	U.S. Ordering Code
Ekip TOUCH Measuring LSI				
800	800	XT7S■◆80CRFF000XXX	XT7H■◆80CRFF000XXX	XT7L■◆80CRFF000XXX
1000	1000	XT7S■◆10DRFF000XXX	XT7H■◆10DRFF000XXX	XT7L■◆10DRFF000XXX
1200	1200	XT7S■◆12ERFF000XXX	XT7H■◆12ERFF000XXX	XT7L■◆12ERFF000XXX
Ekip TOUCH Measuring LSIg				
800	800	XT7S■◆80CSFF000XXX	XT7H■◆80CSFF000XXX	XT7L■◆80CSFF000XXX
1000	1000	XT7S■◆10DSFF000XXX	XT7H■◆10DSFF000XXX	XT7L■◆10DSFF000XXX
1200	1200	XT7S■◆12ESFF000XXX	XT7H■◆12ESFF000XXX	XT7L■◆12ESFF000XXX

■ U for UL 80% rated or Q for 100% rated

◆ 3 for 3-pole or 4 for 4-pole

Distribution circuit breakers

Tmax XT, XT7 Ekip HI-TOUCH LSI and LSIg, protection trip units with Front Terminals

Frame Size	Amps	S (50kA)	H (65kA)	L (100kA)
		U.S. Ordering Code	U.S. Ordering Code	U.S. Ordering Code
Ekip HI-TOUCH LSI				
800	800	XT7S■◆80CTFF000XXX	XT7H■◆80CTFF000XXX	XT7L■◆80CTFF000XXX
1000	1000	XT7S■◆10DTFF000XXX	XT7H■◆10DTFF000XXX	XT7L■◆10DTFF000XXX
1200	1200	XT7S■◆12ETFF000XXX	XT7H■◆12ETFF000XXX	XT7L■◆12ETFF000XXX
Ekip HI-TOUCH LSIg				
800	800	XT7S■◆80CUFF000XXX	XT7H■◆80CUFF000XXX	XT7L■◆80CUFF000XXX
1000	1000	XT7S■◆10DUFF000XXX	XT7H■◆10DUFF000XXX	XT7L■◆10DUFF000XXX
1200	1200	XT7S■◆12EUFF000XXX	XT7H■◆12EUFF000XXX	XT7L■◆12EUFF000XXX

■ U for UL 80% rated or Q for 100% rated

◆ 3 for 3-pole or 4 for 4-pole

Ordering codes for Tmax XT7 Circuit breakers



Tmax XT7 – circuit breaker

Motor protection circuit breaker (MPCB)

Tmax XT, XT7 Ekip M Touch LRIU trip unit, front terminals (F)

Frame Size	Amps	S (50kA)	H (65kA)	L (100kA)
		3-pole	3-pole	3-pole
		U.S. Ordering Code	U.S. Ordering Code	U.S. Ordering Code
800	800	XT7S■380CWFF000XXX	XT7H■380CWFF000XXX	XT7L■380CWFF000XXX
1000	1000	XT7S■310DWFF000XXX	XT7H■310DWFF000XXX	XT7L■310DWFF000XXX
1200	1200	XT7S■312EWFF000XXX	XT7H■312EWFF000XXX	XT7L■312EWFF000XXX

■ U for UL 80% rated or Q for 100% rated

Motor circuit protector (MCP)

Tmax XT, XT7 Ekip M I trip unit front terminals (F)

Frame Size	Amps	S (50kA)	H (65kA)	L (100k)
		3-pole	3-pole	3-pole
		U.S. Ordering Code	U.S. Ordering Code	U.S. Ordering Code
800	800	XT7S■380CKFF000XXX	XT7H■380CKFF000XXX	XT7L■380CKFF000XXX
1000	1000	XT7S■310DKFF000XXX	XT7H■310DKFF000XXX	XT7L■310DKFF000XXX
1200	1200	XT7S■312EKFF000XXX	XT7H■312EKFF000XXX	XT7L■312EKFF000XXX

■ U for UL 80% rated or Q for 100% rated

Ordering codes for Tmax XT7

Circuit breakers



Tmax XT7 – circuit breaker

Generator protection circuit breaker

Tmax XT, XT7 Ekip G LS/I trip unit front terminals (F)

Frame Size	Amps	S (50kA)	H (65kA)	L (100kA)
		U.S. Ordering Code	U.S. Ordering Code	U.S. Ordering Code
800	800	XT7S■◆80CFF000XXX	XT7H■◆80CFF000XXX	XT7L■◆80CFF000XXX
1000	1000	XT7S■◆10DXFF000XXX	XT7H■◆10DXFF000XXX	XT7L■◆10DXFF000XXX
1200	1200	XT7S■◆12EXFF000XXX	XT7H■◆12EXFF000XXX	XT7L■◆12EXFF000XXX

■ U for UL 80% rated or Q for 100% rated

◆ 3 for 3-pole or 4 for 4-pole

Generator protection circuit breaker

Tmax XT, XT7 Ekip G Touch L SIG trip unit front terminals (F)

Frame Size	Amps	S (50kA)	H (65kA)	L (100kA)
		U.S. Ordering Code	U.S. Ordering Code	U.S. Ordering Code
800	800	XT7S■◆80CYFF000XXX	XT7H■◆80CYFF000XXX	XT7L■◆80CYFF000XXX
1000	1000	XT7S■◆10DYFF000XXX	XT7H■◆10DYFF000XXX	XT7L■◆10DYFF000XXX
1200	1200	XT7S■◆12EYFF000XXX	XT7H■◆12EYFF000XXX	XT7L■◆12EYFF000XXX

■ U for UL 80% rated or Q for 100% rated

◆ 3 for 3-pole or 4 for 4-pole

Generator protection circuit breaker

Tmax XT, XT7 Ekip G Hi Touch L SIG trip unit front terminals (F)

Frame Size	Amps	S (50kA)	H (65kA)	L (100kA)
		U.S. Ordering Code	U.S. Ordering Code	U.S. Ordering Code
800	800	XT7S■◆80CZFF000XXX	XT7H■◆80CZFF000XXX	XT7L■◆80CZFF000XXX
1000	1000	XT7S■◆10DZFF000XXX	XT7H■◆10DZFF000XXX	XT7L■◆10DZFF000XXX
1200	1200	XT7S■◆12EZFF000XXX	XT7H■◆12EZFF000XXX	XT7L■◆12EZFF000XXX

■ U for UL 80% rated or Q for 100% rated

◆ 3 for 3-pole or 4 for 4-pole

Molded case switches

Tmax XT XT7D - MCS

Iu	Type	3-pole	4-pole
		U.S. Ordering Code	U.S. Ordering Code
1000	XT7S-D 1000	XT7SU310DDFF000XXX	XT7SU410DDFF000XXX
	XT7H-D 1000	XT7HU310DDFF000XXX	XT7HU410DDFF000XXX
	XT7L-D 1000	XT7LU310DDFF000XXX	XT7LU410DDFF000XXX
1200	XT7S-D 1200	XT7SU312DDFF000XXX	XT7SU412DDFF000XXX
	XT7H-D 1200	XT7HU312DDFF000XXX	XT7HU412DDFF000XXX
	XT7L-D 1200	XT7LU312DDFF000XXX	XT7LU412DDFF000XXX

Ordering codes for Tmax XT7M

Circuit breakers



Tmax XT7M – circuit breaker

Distribution circuit breakers

Tmax XT, XT7M Ekip LS/I, LSI, LSIG, and LIG protection trip units with Front Terminals

Frame Size	Amps	S (50kA)	
		3-poles	4-poles
		U.S. Ordering Code	U.S. Ordering Code
Ekip Dip LS/I			
800	800	XS■CAFAZZAAAA00000	XS■DAFAZZAAAA00000
1000	1000	XS■EFAZZAAAA00000	XS■FAFAZZAAAA00000
1200	1200	XS■GFAZZAAAA00000	XS■HFAZZAAAA00000
Ekip Dip LSI			
800	800	XS■CCFAZZAAAA00000	XS■DCFAZZAAAA00000
1000	1000	XS■ECFAZZAAAA00000	XS■FCFAZZAAAA00000
1200	1200	XS■GCFZZAAAA00000	XS■HCFZZAAAA00000
Ekip Dip LSIG			
800	800	XS■CDFAZZAAAA00000	XS■DDFAZZAAAA00000
1000	1000	XS■EDFAZZAAAA00000	XS■FDFAZZAAAA00000
1200	1200	XS■GDFAZZAAAA00000	XS■HDFAZZAAAA00000
Ekip Dip LIG			
800	800	XS■CBFAZZAAAA00000	XS■DBFAZZAAAA00000
1000	1000	XS■EBFAZZAAAA00000	XS■FBFAZZAAAA00000
1200	1200	XS■GBFAZZAAAA00000	XS■HBFAZZAAAA00000

■ U for UL 80% rated or Q for 100% rated

Tmax XT, XT7M Ekip LS/I, LSI, LSIG, and LIG protection trip units with Front Terminals

Frame Size	Amps	H (65kA)	
		3-poles	4-poles
		U.S. Ordering Code	U.S. Ordering Code
Ekip Dip LS/I			
800	800	XH■CAFAZZAAAA00000	XH■DAFAZZAAAA00000
1000	1000	XH■EFAZZAAAA00000	XH■FAFAZZAAAA00000
1200	1200	XH■GFAZZAAAA00000	XH■HFAZZAAAA00000
Ekip Dip LSI			
800	800	XH■CCFAZZAAAA00000	XH■DCFAZZAAAA00000
1000	1000	XH■ECFAZZAAAA00000	XH■FCFAZZAAAA00000
1200	1200	XH■GCFZZAAAA00000	XH■HCFZZAAAA00000
Ekip Dip LSIG			
800	800	XH■CDFAZZAAAA00000	XH■DDFAZZAAAA00000
1000	1000	XH■EDFAZZAAAA00000	XH■FDFAZZAAAA00000
1200	1200	XH■GDFAZZAAAA00000	XH■HDFAZZAAAA00000
Ekip Dip LIG			
800	800	XH■CBFAZZAAAA00000	XH■DBFAZZAAAA00000
1000	1000	XH■EBFAZZAAAA00000	XH■FBFAZZAAAA00000
1200	1200	XH■GBFAZZAAAA00000	XH■HBFAZZAAAA00000

■ U for UL 80% rated or Q for 100% rated

Ordering codes for Tmax XT7M

Circuit breakers



Tmax XT7M – circuit breaker

Distribution circuit breakers

Tmax XT, XT7M Ekip LS/I, LSI, LSIG, and LIG protection trip units with Front Terminals

Frame Size	Amps	L (100kA)	
		3-poles	4-poles
		U.S. Ordering Code	U.S. Ordering Code
Ekip Dip LS/I			
800	800	XL■CAFZZAAAA00000	XL■DAFAZZAAAA00000
1000	1000	XL■EAFZZAAAA00000	XL■FAFAZZAAAA00000
1200	1200	XL■GAFZZAAAA00000	XL■HAFZZAAAA00000
Ekip Dip LSI			
800	800	XL■CCFAZZAAAA00000	XL■DCFAZZAAAA00000
1000	1000	XL■ECFAZZAAAA00000	XL■FCFAZZAAAA00000
1200	1200	XL■GCFZZAAAA00000	XL■HCFZZAAAA00000
Ekip Dip LSIG			
800	800	XL■CDFZZAAAA00000	XL■DDFAZZAAAA00000
1000	1000	XL■EDFAZZAAAA00000	XL■FDFAZZAAAA00000
1200	1200	XL■GDFZZAAAA00000	XL■HDFZZAAAA00000
Ekip Dip LIG			
800	800	XL■CBFAZZAAAA00000	XL■DBFAZZAAAA00000
1000	1000	XL■EBFAZZAAAA00000	XL■FBFAZZAAAA00000
1200	1200	XL■GBFAZZAAAA00000	XL■HBFAZZAAAA00000

■ U for UL 80% rated or Q for 100% rated

Ordering codes for Tmax XT7M

Circuit breakers



Tmax XT7M – circuit breaker

Distribution circuit breakers

Tmax XT, XT7M Ekip TOUCH LSI and LSIG, protection trip units with Front Terminals

Frame Size	Amps	S (50kA)	
		3-poles	4-poles
		U.S. Ordering Code	U.S. Ordering Code
Ekip Touch LSI			
800	800	XS■CEFAZZAAAA00000	XS■DEFAZZAAAA00000
1000	1000	XS■EEFAZZAAAA00000	XS■FEFAZZAAAA00000
1200	1200	XS■GEFAZZAAAA00000	XS■HEFAZZAAAA00000
Ekip Touch LSIG			
800	800	XS■CFFAZZAAAA00000	XS■DFFAZZAAAA00000
1000	1000	XS■EFFAZZAAAA00000	XS■FFFAZZAAAA00000
1200	1200	XS■GFFAZZAAAA00000	XS■HFFAZZAAAA00000

■ U for UL 80% rated or Q for 100% rated

Tmax XT, XT7M Ekip TOUCH Measuring LSI and LSIG, protection trip units with Front Terminals

Frame Size	Amps	H (65kA)	
		3-poles	4-poles
		U.S. Ordering Code	U.S. Ordering Code
Ekip Touch LSI			
800	800	XH■CEFAZZAAAA00000	XH■DEFAZZAAAA00000
1000	1000	XH■EEFAZZAAAA00000	XH■FEFAZZAAAA00000
1200	1200	XH■GEFAZZAAAA00000	XH■HEFAZZAAAA00000
Ekip Touch LSIG			
800	800	XH■CFFAZZAAAA00000	XH■DFFAZZAAAA00000
1000	1000	XH■EFFAZZAAAA00000	XH■FFFAZZAAAA00000
1200	1200	XH■GFFAZZAAAA00000	XH■HFFAZZAAAA00000

■ U for UL 80% rated or Q for 100% rated

Tmax XT, XT7M Ekip TOUCH Measuring LSI and LSIG, protection trip units with Front Terminals

Frame Size	Amps	L (100kA)	
		3-poles	4-poles
		U.S. Ordering Code	U.S. Ordering Code
Ekip Touch LSI			
800	800	XL■CEFAZZAAAA00000	XL■DEFAZZAAAA00000
1000	1000	XL■EEFAZZAAAA00000	XL■FEFAZZAAAA00000
1200	1200	XL■GEFAZZAAAA00000	XL■HEFAZZAAAA00000
Ekip Touch LSIG			
800	800	XL■CFFAZZAAAA00000	XL■DFFAZZAAAA00000
1000	1000	XL■EFFAZZAAAA00000	XL■FFFAZZAAAA00000
1200	1200	XL■GFFAZZAAAA00000	XL■HFFAZZAAAA00000

Ordering codes for Tmax XT7M

Circuit breakers



Tmax XT7M – circuit breaker

Distribution circuit breakers

Tmax XT, XT7M Ekip TOUCH Measuring LSI and LSIG, protection trip units with Front Terminals

Frame Size	Amps	S (50kA)	
		3-poles	4-poles
		U.S. Ordering Code	U.S. Ordering Code
Ekip TOUCH Measuring LSI			
800	800	XS■CGFAZZAAAA00000	XS■DGFAZZAAAA00000
1000	1000	XS■EGFAZZAAAA00000	XS■FGFAZZAAAA00000
1200	1200	XS■GGFAZZAAAA00000	XS■HGFAZZAAAA00000
Ekip TOUCH Measuring LSIG			
800	800	XS■CHFAZZAAAA00000	XS■DHFAZZAAAA00000
1000	1000	XS■EHFAZZAAAA00000	XS■FHFAZZAAAA00000
1200	1200	XS■GHFAZZAAAA00000	XS■HHFAZZAAAA00000

■ U for UL 80% rated or Q for 100% rated

Tmax XT, XT7M Ekip TOUCH Measuring LSI and LSIG, protection trip units with Front Terminals

Frame Size	Amps	H (65kA)	
		3-poles	4-poles
		U.S. Ordering Code	U.S. Ordering Code
Ekip TOUCH Measuring LSI			
800	800	XH■CGFAZZAAAA00000	XH■DGFAZZAAAA00000
1000	1000	XH■EGFAZZAAAA00000	XH■FGFAZZAAAA00000
1200	1200	XH■GGFAZZAAAA00000	XH■HGFAZZAAAA00000
Ekip TOUCH Measuring LSIG			
800	800	XH■DHFAZZAAAA00000	XH■DHFAZZAAAA00000
1000	1000	XH■FHFAZZAAAA00000	XH■FHFAZZAAAA00000
1200	1200	XH■HHFAZZAAAA00000	XH■HHFAZZAAAA00000

■ U for UL 80% rated or Q for 100% rated

Tmax XT, XT7M Ekip TOUCH Measuring LSI and LSIG, protection trip units with Front Terminals

Frame Size	Amps	L (100kA)	
		3-poles	4-poles
		U.S. Ordering Code	U.S. Ordering Code
Ekip TOUCH Measuring LSI			
800	800	XL■CGFAZZAAAA00000	XL■DGFAZZAAAA00000
1000	1000	XL■EGFAZZAAAA00000	XL■FGFAZZAAAA00000
1200	1200	XL■GGFAZZAAAA00000	XL■HGFAZZAAAA00000
Ekip TOUCH Measuring LSIG			
800	800	XL■CHFAZZAAAA00000	XL■DHFAZZAAAA00000
1000	1000	XL■EHFAZZAAAA00000	XL■FHFAZZAAAA00000
1200	1200	XL■GHFAZZAAAA00000	XL■HHFAZZAAAA00000

■ U for UL 80% rated or Q for 100% rated

Ordering codes for Tmax XT7M

Circuit breakers



Tmax XT7M – circuit breaker

Distribution circuit breakers

Tmax XT, XT7M Ekip HI-TOUCH Measuring LSI and LSIG, protection trip units with Front Terminals

Frame Size	Amps	S (50kA)	
		3-poles	4-poles
		U.S. Ordering Code	U.S. Ordering Code
Ekip HI-TOUCH LSI			
800	800	XS■CJFAZZAAAA00000	XS■DJFAZZAAAA00000
1000	1000	XS■EJFAZZAAAA00000	XS■FJFAZZAAAA00000
1200	1200	XS■GJFAZZAAAA00000	XS■HJFAZZAAAA00000
Ekip HI-TOUCH LSIG			
800	800	XS■CLFAZZAAAA00000	XS■DLFAZZAAAA00000
1000	1000	XS■ELFAZZAAAA00000	XS■FLFAZZAAAA00000
1200	1200	XS■GLFAZZAAAA00000	XS■HLFAZZAAAA00000

■ U for UL 80% rated or Q for 100% rated

Tmax XT, XT7M Ekip HI-TOUCH Measuring LSI and LSIG, protection trip units with Front Terminals

Frame Size	Amps	H (65kA)	
		3-poles	4-poles
		U.S. Ordering Code	U.S. Ordering Code
Ekip HI-TOUCH LSI			
800	800	XH■CJFAZZAAAA00000	XH■DJFAZZAAAA00000
1000	1000	XH■EJFAZZAAAA00000	XH■FJFAZZAAAA00000
1200	1200	XH■GJFAZZAAAA00000	XH■HJFAZZAAAA00000
Ekip HI-TOUCH LSIG			
800	800	XH■CLFAZZAAAA00000	XH■DLFAZZAAAA00000
1000	1000	XH■ELFAZZAAAA00000	XH■FLFAZZAAAA00000
1200	1200	XH■GLFAZZAAAA00000	XH■HLFAZZAAAA00000

■ U for UL 80% rated or Q for 100% rated

Tmax XT, XT7M Ekip HI-TOUCH Measuring LSI and LSIG, protection trip units with Front Terminals

Frame Size	Amps	L (100kA)	
		3-poles	4-poles
		U.S. Ordering Code	U.S. Ordering Code
Ekip HI-TOUCH LSI			
800	800	XL■CJFAZZAAAA00000	XL■DJFAZZAAAA00000
1000	1000	XL■EJFAZZAAAA00000	XL■FJFAZZAAAA00000
1200	1200	XL■GJFAZZAAAA00000	XL■HJFAZZAAAA00000
Ekip HI-TOUCH LSIG			
800	800	XL■CLFAZZAAAA00000	XL■DLFAZZAAAA00000
1000	1000	XL■ELFAZZAAAA00000	XL■FLFAZZAAAA00000
1200	1200	XL■GLFAZZAAAA00000	XL■HLFAZZAAAA00000

■ U for UL 80% rated or Q for 100% rated

Ordering codes for Tmax XT7M

Circuit breakers



Tmax XT7M – circuit breaker

Motor circuit protector (MCP)

Tmax XT, XT7M Ekip M I trip unit front terminals (F)

Frame Size	Amps	S (50kA)	
		3-poles	4-poles
		U.S. Ordering Code	U.S. Ordering Code
800	800	XS■CMFAZZAAAA00000	–
1000	1000	XS■EMFAZZAAAA00000	–
1200	1200	XS■GMFAZZAAAA00000	–

■ U for UL 80% rated or Q for 100% rated

Tmax XT, XT7M Ekip M I trip unit front terminals (F)

Frame Size	Amps	H (65kA)	
		3-poles	4-poles
		U.S. Ordering Code	U.S. Ordering Code
800	800	XH■CMFAZZAAAA00000	–
1000	1000	XH■EMFAZZAAAA00000	–
1200	1200	XH■GMFAZZAAAA00000	–

■ U for UL 80% rated or Q for 100% rated

Tmax XT, XT7M Ekip M I trip unit front terminals (F)

Frame Size	Amps	L (100kA)	
		3-poles	4-poles
		U.S. Ordering Code	U.S. Ordering Code
800	800	XL■CMFAZZAAAA00000	–
1000	1000	XL■EMFAZZAAAA00000	–
1200	1200	XL■GMFAZZAAAA00000	–

■ U for UL 80% rated or Q for 100% rated

Ordering codes for Tmax XT7M Circuit breakers



Tmax XT7M – circuit breaker

Motor protection circuit breaker (MPCB)

Tmax XT, XT7M Ekip M Touch LRIU trip unit, front terminals (F)

Frame Size	Amps	S (50kA)	
		3-poles	4-poles
		U.S. Ordering Code	U.S. Ordering Code
800	800	XS■CNFAZZAAAA00000	–
1000	1000	XS■ENFAZZAAAA00000	–
1200	1200	XS■GNFAZZAAAA00000	–

■ U for UL 80% rated or Q for 100% rated

Tmax XT, XT7M Ekip M Touch LRIU trip unit, front terminals (F)

Frame Size	Amps	H (65kA)	
		3-poles	4-poles
		U.S. Ordering Code	U.S. Ordering Code
800	800	XH■CNFAZZAAAA00000	–
1000	1000	XH■ENFAZZAAAA00000	–
1200	1200	XH■GNFAZZAAAA00000	–

■ U for UL 80% rated or Q for 100% rated

Tmax XT, XT7M Ekip M Touch LRIU trip unit, front terminals (F)

Frame Size	Amps	L (100kA)	
		3-poles	4-poles
		U.S. Ordering Code	U.S. Ordering Code
800	800	XL■CNFAZZAAAA00000	–
1000	1000	XL■ENFAZZAAAA00000	–
1200	1200	XL■GNFAZZAAAA00000	–

■ U for UL 80% rated or Q for 100% rated

Ordering codes for Tmax XT7M

Circuit breakers



Tmax XT7M – circuit breaker

Generator protection circuit breaker

Tmax XT, XT7M Ekip G LS/I trip unit front terminals (F)

Frame Size	Amps	S (50kA)	
		3-poles	4-poles
		U.S. Ordering Code	U.S. Ordering Code
800	800	XS■CPFAZZAAAA00000	XS■DPFAZZAAAA00000
1000	1000	XS■EPFAZZAAAA00000	XS■FPFAZZAAAA00000
1200	1200	XS■GPFAZZAAAA00000	XS■HPFAZZAAAA00000

■ U for UL 80% rated or Q for 100% rated

Tmax XT, XT7M Ekip G LS/I trip unit front terminals (F)

Frame Size	Amps	H (65kA)	
		3-poles	4-poles
		U.S. Ordering Code	U.S. Ordering Code
800	800	XH■CPFAZZAAAA00000	XH■DPFAZZAAAA00000
1000	1000	XH■EPFAZZAAAA00000	XH■FPFAZZAAAA00000
1200	1200	XH■GPFAZZAAAA00000	XH■HPFAZZAAAA00000

■ U for UL 80% rated or Q for 100% rated

Tmax XT, XT7M Ekip G LS/I trip unit front terminals (F)

Frame Size	Amps	L (100kA)	
		3-poles	4-poles
		U.S. Ordering Code	U.S. Ordering Code
800	800	XL■CPFAZZAAAA00000	XL■DPFAZZAAAA00000
1000	1000	XL■EPFAZZAAAA00000	XL■FPFAZZAAAA00000
1200	1200	XL■GPFAZZAAAA00000	XL■HPFAZZAAAA00000

■ U for UL 80% rated or Q for 100% rated

Ordering codes for Tmax XT7M

Circuit breakers



Tmax XT7M – circuit breaker

Generator protection circuit breaker

Tmax XT, XT7M Ekip G Touch LSIG trip unit front terminals (F)

Frame Size	Amps	S (50kA)	
		3-poles	4-poles
		U.S. Ordering Code	U.S. Ordering Code
800	800	XS■CQFAZZAAAA00000	XS■DQFAZZAAAA00000
1000	1000	XS■EQFAZZAAAA00000	XS■FQFAZZAAAA00000
1200	1200	XS■GQFAZZAAAA00000	XS■HQFAZZAAAA00000

■ U for UL 80% rated or Q for 100% rated

Tmax XT, XT7M Ekip G Touch LSIG trip unit front terminals (F)

Frame Size	Amps	H (65kA)	
		3-poles	4-poles
		U.S. Ordering Code	U.S. Ordering Code
800	800	XH■CQFAZZAAAA00000	XH■DQFAZZAAAA00000
1000	1000	XH■EQFAZZAAAA00000	XH■FQFAZZAAAA00000
1200	1200	XH■GQFAZZAAAA00000	XH■HQFAZZAAAA00000

■ U for UL 80% rated or Q for 100% rated

Tmax XT, XT7M Ekip G Touch LSIG trip unit front terminals (F)

Frame Size	Amps	L (100kA)	
		3-poles	4-poles
		U.S. Ordering Code	U.S. Ordering Code
800	800	XL■CQFAZZAAAA00000	XL■DQFAZZAAAA00000
1000	1000	XL■EQFAZZAAAA00000	XL■FQFAZZAAAA00000
1200	1200	XL■GQFAZZAAAA00000	XL■HQFAZZAAAA00000

■ U for UL 80% rated or Q for 100% rated

Ordering codes for Tmax XT7M

Circuit breakers



Tmax XT7M – circuit breaker

Generator protection circuit breaker

Tmax XT, XT7M Ekip G HI-Touch LSIG trip unit front terminals (F)

Frame Size	Amps	S (50kA)	
		3-poles	4-poles
		U.S. Ordering Code	U.S. Ordering Code
800	800	XS■CRFAZZAAAA00000	XS■DRFAZZAAAA00000
1000	1000	XS■ERFAZZAAAA00000	XS■FRFAZZAAAA00000
1200	1200	XS■GRFAZZAAAA00000	XS■HRFAZZAAAA00000

■ U for UL 80% rated or Q for 100% rated

Tmax XT, XT7M Ekip G HI-Touch LSIG trip unit front terminals (F)

Frame Size	Amps	H (65kA)	
		3-poles	4-poles
		U.S. Ordering Code	U.S. Ordering Code
800	800	XH■CRFAZZAAAA00000	XH■DRFAZZAAAA00000
1000	1000	XH■ERFAZZAAAA00000	XH■FRFAZZAAAA00000
1200	1200	XH■GRFAZZAAAA00000	XH■HRFAZZAAAA00000

■ U for UL 80% rated or Q for 100% rated

Tmax XT, XT7M Ekip G HI-Touch LSIG trip unit front terminals (F)

Frame Size	Amps	L (100kA)	
		3-poles	4-poles
		U.S. Ordering Code	U.S. Ordering Code
800	800	XL■CRFAZZAAAA00000	XL■DRFAZZAAAA00000
1000	1000	XL■ERFAZZAAAA00000	XL■FRFAZZAAAA00000
1200	1200	XL■GRFAZZAAAA00000	XL■HRFAZZAAAA00000

■ U for UL 80% rated or Q for 100% rated

Molded case switches

Tmax XT XT7D/XT7D M - MCS

Iu	Type	3-poles	4-poles
		U.S. Ordering Code	U.S. Ordering Code
1000	XT7S-D M 1000	XSUESFAZZAAAA00000	XSUFSFAZZAAAA00000
	XT7H-D M 1000	XHUESFAZZAAAA00000	XHUFSFAZZAAAA00000
	XT7L-D M 1000	XLUESFAZZAAAA00000	XLUFSFAZZAAAA00000
1200	XT7S-D M 1200	XSUGSFAZZAAAA00000	XSUHSFAZZAAAA00000
	XT7H-D M 1200	XHUGSFAZZAAAA00000	XHUHSFAZZAAAA00000
	XT7L-D M 1200	XLUGSFAZZAAAA00000	XLUHSFAZZAAAA00000

Ordering codes for Tmax XT accessories

Execution and installation

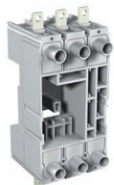

Fixed part of plug-in circuit breaker

Fixed parts

Fixed part of plug-in (P) circuit breaker

Size	Type	3-poles	4-poles
		U.S. Ordering Code	U.S. Ordering Code
XT1	P FP EF	KXT1PFPEF-3	KXT1PFPEF-4
XT1	P FP HR/VR (1)	KXT1EPFPHR-3	KXT1EPFPHR-4
XT2	P FP EF	KXT2PFPEF-3	KXT2PFPEF-4
XT2	P FP HR/VR (1)	KXT2EPFPHR-3	KXT2EPFPHR-4
XT3	P FP EF	KXT3PFPEF-3	KXT3PFPEF-4
XT3	P FP HR/VR (1)	KXT3EPFPHR-3	KXT3EPFPHR-4
XT4	P FP EF	KXT4PFPEF-3	KXT4PFPEF-4
XT4	P FP HR/VR (1)	KXT4EPFPHR-3	KXT4EPFPHR-4
XT5	P FP 400A EF	KXT5UPFPEF4-3	KXT5UPFPEF4-4
XT5	P FP 400A HR/HR	KXT5UPFPHR4-3	KXT5UPFPHR4-4
XT5	P FP 400A VR/VR	KXT5UPFPVR4-3	KXT5UPFPVR4-4
XT5	P FP 630A EF	KXT5DPFPEF6-3	KXT5DPFPEF6-4
XT5	P FP 630A HR	KXT5DPFPHR6-3	KXT5DPFPHR6-4
XT5	P FP 630A VR	KXT5DPFPVR6-3	KXT5DPFPVR6-4

(1) The terminals are factory-mounted in the horizontal position (HR)

Fixed part of plug-in (P) frame configurable

Size	Type	3-poles	4-poles
		U.S. Ordering Code	U.S. Ordering Code
XT5	P FP 400A frame configurable	Factory installed only	Factory installed only
XT5	P FP 630A frame configurable	Factory installed only	Factory installed only

Ordering codes for Tmax XT accessories

Execution and installation

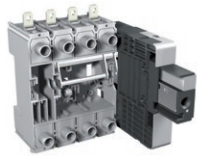

— Fixed part of withdrawable circuit breaker



— Fixed part of withdrawable XT7-XT7 M

Fixed part of withdrawable (W) circuit breaker

Size	Type	3-poles	4-poles
		U.S. Ordering Code	U.S. Ordering Code
XT2	W FP EF	KXT2WFPEF-3	KXT2WFPEF-4
XT2	W FP HR/VR (1)	KXT2EWFPHR-3	KXT2EWFPHR-4
XT4	W FP EF	KXT4WFPEF-3	KXT4WFPEF-4
XT4	W FP HR/VR (1)	KXT4EWFPHR-3	KXT4EWFPHR-4
XT5	W FP 400A EF	KXT5UWFPEF4-3	KXT5EWFPEF4-4
XT5	W FP 400A HR/HR	KXT5UWFPHR4-3	KXT5UWFPHR4-4
XT5	W FP 400A VR/VR	KXT5UWFVPR4-3	KXT5UWFVPR4-4
XT5	W FP 630A EF	KXT5DWFPEF6-3	KXT5DWFPEF6-4
XT5	W FP 630A HR	KXT5DWFPHR6-3	KXT5DWFPHR6-4
XT5	W FP 630A VR	KXT5DWFVPR6-3	KXT5DWFVPR6-3
XT6	W FP EF	KXT6DWFPEFF-3	KXT6DWFPEFF-4
XT6	W FP HR	KXT6DWFPHRF-3	KXT6DWFPHRF-4
XT6	W FP VR	KXT6DWFVRF-3	KXT6DWFVRF-4
XT7-XT7 M	W FP EF	KXT7DWFPEFF-3	KXT7DWFPEFF-4
XT7-XT7 M	W FP HR	KXT7DWFPHRF-3	KXT7DWFPHRF-4

Fixed part of withdrawable (W) frame configurable

Size	Type	3-poles	4-poles
		U.S. Ordering Code	U.S. Ordering Code
XT5	W FP 400A frame configurable	Factory installed only	Factory installed only
XT5	W FP 630A frame configurable	Factory installed only	Factory installed only
XT6	W FP XT6 frame configurable	Factory installed only	Factory installed only

Conversion kit

Conversion kit to convert circuit breaker from fixed to moving part of a plug-in unit

Size	Type	3-poles	4-poles
		U.S. Ordering Code	U.S. Ordering Code
XT1	P MP Kit	KXT1PMP-3	KXT1PMP-4
XT2	P MP Kit	KXT2PMP-3	KXT2PMP-4
XT3	P MP Kit	KXT3PMP-3	KXT3PMP-4
XT4	P MP Kit	KXT4PMP-3	KXT4PMP-4
XT5	P MP Kit 400A	KXT5PMP400-3	KXT5PMP400-4
XT5	P MP Kit 630A	KXT5PMP600-3	KXT5PMP600-4

Ordering codes for Tmax XT accessories

Execution and installation



— Conversion kit for turning a fixed circuit breaker into the moving part of a plug-in circuit breaker



— Conversion kit for turning a fixed circuit breaker into the moving part of a withdrawable circuit breaker



— Conversion kit for turning a fixed part of plug-in version into a fixed part of withdrawable version circuit breaker

Conversion kit to convert circuit breaker from fixed to moving part of a withdrawable unit

Size	Type	3-poles	4-poles
		U.S. Ordering Code	U.S. Ordering Code
XT2	W MP kit	KXT2WMP-3	KXT2WMP-4
XT4	W MP kit	KXT4WMP-3	KXT4WMP-4
XT5	W MP kit 400A	KXT5WMP400-3	KXT5WMP400-4
XT5	W MP kit 630A	KXT5WMP600-3	KXT5WMP600-4
XT6	W MP kit	KXT6WMP-3	KXT6WMP-4
XT7-XT7 M	W MP kit	KXT7WMP-3	KXT7WMP-4

Conversion kit to convert circuit breaker fixed part from plug-in to a withdrawable unit

Size	Type	U.S. Ordering Code
XT2	XT2 FP P>W kit	KXT2FPPtoFPW
XT4	XT4 FP P>W kit	KXT4FPPtoFPW
XT5	XT5 FP P>W kit	KXT5FPPtoFPW

Conversion kit to convert an RC from fixed to a plug-in unit

Size	Type	U.S. Ordering Code
XT2	XT2 P MP RC Sel 4p kit	KXT2EPMPRC-4
XT4	XT4 P MP RC Sel 4p kit	KXT4EPMPRC-4
XT5	XT5 400A P MP RC Sel 4p kit	KXT5PMPRC400-4
XT5	XT5 630A P MP RC Sel 4p kit	KXT5PMPRC600-4

Conversion kit to convert an RC from plug-in into a withdrawable unit

Size	Type	U.S. Ordering Code
XT2	XT2 W MP RC Sel 4p kit	KXT2EWMPRC-4
XT4	XT4 W MP RC Sel 4p kit	KXT4EWMPRC-4
XT5	XT5 400A W MP RC Sel 4p kit	KXT5WMPRC400-4
XT5	XT5 630A W MP RC Sel 4p kit	KXT5WMPRC600-4

Ordering codes for Tmax XT accessories

Execution and installation

Plug and socket adapters

Socket plug connector on rear of the panel



Fixed part socket-plug connector

Size	Type	U.S. Ordering Code
XT1...XT6	Socket-plug panel connector with 3 pins	KXTAE3PINCON
XT1...XT6	Socket-plug panel connector with 6 pins	KXTAE6PINCON
XT1...XT6	Socket-plug panel connector with 9 pins	KXTAE9PINCON
XT1...XT6	Socket-plug panel connector with 15 pins	KXTAE15PINCON

Fixed part socket-plug connector



Socket-plug panel connector

Size	Type	U.S. Ordering Code
XT2-XT4 – XT5-XT6	Socket-plug connector for moving part 12 pins	KXTCE12PINMPCON
XT2-XT4 – XT5-XT6	Socket-plug connector for fixed part 12 pins	KXTCE12PINFPCON

Bracket for fixing on DIN-rail

Bracket for fixing onto DIN-rail



DIN guide

Size	Type	3-poles	4-poles
		U.S. Ordering Code	U.S. Ordering Code
XT1	KIT DIN50022	KXT1EDIN-3	KXT1EDIN-4
XT1	KIT DIN50022 + RC Low 200 mm	–	KXT1EDINRCSELPL
XT1	KIT DIN50022 + RC Sel/RC Inst	KXT1EDINRCPL	KXT1EDINRCPL
XT2	KIT DIN50022	KXT2DIN-3	KXT2DIN-4
XT3	KIT DIN50022	KXT3EDIN-3	KXT3EDIN-4
XT3	KIT DIN50022 + RC Inst / RC Sel	KXT3EDINRCPL	KXT3EDINRCPL
XT4	KIT DIN50022	KXT4DIN-3	KXT4DIN-4

Ordering codes for Tmax XT accessories

Execution and installation, power connection

Floor fixing plate

Floor fixing plate

Size	Type	U.S. Ordering Code
XT7-XT7 M	Floor fixing plate for fixed unit	ZE1FFPF

Cable rack

Cable rack

Size	Type	U.S. Ordering Code
XT5-XT6	Cable rack for fixed and plug-in circuit breaker	KXTFACCRCK

Power connection

Terminals for circuit breaker

Size	Type	3 pcs (½ kit for 3p)	4 pcs (½ kit for 4p)
		U.S. Ordering Code	U.S. Ordering Code
XT1	F front terminals	KXT1F-3PC	KXT1F-4PC
XT1	EF extended front terminals	KXT1EF-3PC	KXT1EF-4PC
XT1	ES extended spread front terminals	KXT1ES-3PC	KXT1ES-4PC
XT1	FC Cu terminal for Cu cables 14-1/0 AWG (1)	KXT1CU-3PC	KXT1CU-4PC
XT1	FC Cu terminal for Cu cables 14-1/0 AWG	KXT1CUMCP-3PC	-
XT1	FC CuAl terminals for CuAl cables 10-2/0 AWG	KXT1CUAL1-3PC	KXT1CUAL1-4PC
XT1	FC CuAl terminals AuxV for CuAl cables 10-2/0 AWG	KXT1CUAL1C-3PC	KXT1CUAL1C-4PC
XT1	MC Cu multi-cable terminal for Cu cables 6x14-2 AWG	KXT1MC-3PC	KXT1MC-4PC
XT1	R rear adjustable terminal (1)	KXT1ER-3PC	KXT1ER-4PC
XT1	R-RC rear terminals for residual current	-	KXT1ERRC-4PC
XT1	FB flexible busbar terminals	KXT1EFB-3PC	KXT1EFB-4PC
XT2	F front terminals	KXT2F-3PC	KXT2F-4PC
XT2	EF extended front terminals	KXT2EF-3PC	KXT2EF-4PC
XT2	ES extended spread front terminals	KXT2ES-3PC	KXT2ES-4PC
XT2	FC CuAl terminals for CuAl cables 14-1/0 AWG	KXT2CUAL1-3PC	KXT2CUAL1-4PC



Front extended terminal – EF



Front extended spread terminal – ES

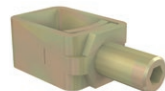

FC Cu terminal



FC CuAl external terminal



FC CuAl internal terminal

Ordering codes for Tmax XT accessories

Power connection



Front extended terminal – EF



Front extended spread terminal – ES



FC Cu terminal



FC CuAl external terminal



FC CuAl internal terminal

Terminals for circuit breaker (cont.)

Size	Type	3 pcs (½ kit for 3p)	4 pcs (½ kit for 4p)
		U.S. Ordering Code	U.S. Ordering Code
XT2	FC CuAl terminals for CuAl cables 10-2/0 AWG	KXT2CUAL2-3PC	KXT2CUAL2-4PC
XT2	FC CuAl terminals AuxV for CuAl cables 10-2/0 AWG	KXT2CUAL2C-3PC	KXT2CUAL2C-4PC
XT2	FC Cu terminals for Cu cables 14-1/0 AWG	KXT2CU-3PC	KXT2CU-4PC
XT2	MC Cu multi-cable terminals for Cu cables 6x14-2 AWG	KXT2MC-3PC	KXT2MC-4PC
XT2	R rear adjustable terminals	KXT2ER-3PC	KXT2ER-4PC
XT2	FB flexible busbar terminals	KXT2EFB-3PC	KXT2EFB-4PC
XT3	F front terminals	KXT3F-3PC	KXT3F-4PC
XT3	EF extended front terminals	KXT3EF-3PC	KXT3EF-4PC
XT3	ES extended spread front terminals	KXT3ES-3PC	KXT3ES-4PC
XT3	FC CuAl terminals AuxV for CuAl cables 14-1/0 AWG	KXT3CUAL1C-3PC	KXT3CUAL1C-4PC
XT3	FC CuAl terminals for CuAl cables 14-1/0 AWG	KXT3CUAL1-3PC	KXT3CUAL1-4PC
XT3	FC CuAl terminals AuxV for CuAl cables 4 AWG-300 Kcmil	KXT3CUAL2C-3PC	KXT3CUAL2C-4PC
XT3	FC CuAl terminals for CuAl cables 4 AWG-300 Kcmil	KXT3CUAL2-3PC	KXT3CUAL2-4PC
XT3	FC Cu terminals for Cu cables 10-250 AWG	KXT3CU-3PC	KXT3CU-4PC
XT3	MC Cu multi-cable terminals for Cu cables 6x12-2 AWG	KXT3MC-3PC	KXT3MC-4PC
XT3	R rear adjustable terminals	KXT3ER-3PC	KXT3ER-4PC
XT3	FB flexible busbar terminals	KXT3EFB-3PC	KXT3EFB-4PC
XT3	R-RC rear terminal for RC Inst-Sel	–	KXT3ERRC-4PC
XT4	F front terminals	KXT4F-3PC	KXT4F-4PC
XT4	EF extended front terminals	KXT4EF-3PC	KXT4EF-4PC
XT4	ES extended spread front terminals	KXT4ES-3PC	KXT4ES-4PC
XT4	FC CuAl terminals for CuAl cables 14-1/0 AWG	KXT4CUAL1-3PC	KXT4CUAL1-4PC
XT4	FC CuAl terminals AuxV for CuAl cables 14-1/0 AWG	KXT4CUAL1C-3PC	KXT4CUAL1C-4PC
XT4	FC CuAl terminals for CuAl cables 4 AWG-300 Kcmil	KXT4CUAL2-3PC	KXT4CUAL2-4PC
XT4	FC CuAl terminals AuxV for CuAl cables 4 AWG-300 Kcmil	KXT4CUAL2C-3PC	KXT4CUAL2C-4PC
XT4	FC CuAl terminals for CuAl cables 3/0 AWG-350 Kcmil (1)	KXT4CUAL3-3PC	KXT4CUAL3-4PC

Ordering codes for Tmax XT accessories

Power connection



Front extended terminal - EF



Front extended spread terminal - ES

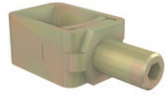

FC Cu terminal



FC CuAl external terminal



FC CuAl internal terminal

Terminals for circuit breaker (cont.)

Size	Type	3 pcs (½ kit for 3p)	4 pcs (½ kit for 4p)
		U.S. Ordering Code	U.S. Ordering Code
XT4	FC CuAl terminals AuxV for CuAl cables 3/0 AWG-350 Kcmil	KXT4CUAL3C-3PC	KXT4CUAL3C-4PC
XT4	FC Cu terminals for Cu cables 10-250 AWG	KXT4CU-3PC	KXT4CU-4PC
XT4	MC Cu multi-cable terminals for Cu cables 6x12-2 AWG	KXT4MC-3PC	KXT4MC-4PC
XT4	R rear adjustable terminals	KXT4ER-3PC	KXT4ER-4PC
XT4	FB flexible busbar terminals	KXT4EFB-3PC	KXT4EFB-4PC
XT5	F front Terminals	KXT5F-3PC	KXT5F-4PC
XT5	EF extended front terminals	KXT5EF-3PC	KXT5EF-4PC
XT5	ES extended spread front terminals	KXT5ES-3PC	KXT5ES-4PC
XT5	FC CuAl 1x6AWG-350kcmi	KXT5CUAL350K-3PC	KXT5CUAL350K-4PC
XT5	FC CuAl 1x250-500kcmil	KXT5CUAL500K-3PC	KXT5CUAL500K-4PC
XT5	FC CuAl 2x2/0AWG-500kcmil	KXT5CUAL2X500K-3PC	KXT5CUAL2X500K-4PC
XT5	FC CuAl 1x500kcmil AuxV	KXT5CUAL500KC-3PC	KXT5CUAL500KC-4PC
XT5	FC CuAl 1x350kcmil AuxV	KXT5CUAL350KC-3PC	KXT5CUAL350KC-4PC
XT5	FC CuAl 2x500kcmil AuxV	KXT5CUAL2X500KC-3	KXT5CUAL2X500KC-4
XT5	R rear adjustable Terminals	KXT5R-3PC	KXT5R-4PC
XT6	F front terminals	KXT6F-3PC	KXT6F-4PC
XT6	EF extended front terminals	KXT6EF-3PC	KXT6EF-4PC
XT6	ES extended spread front terminals Upper	KXT6ESUP-3PC	KXT6ES-4PC
XT6	ES extended spread front terminals lower	-	KXT6ES-4PC
XT6	FC CuAl 2x250-500kcmil	KXT6CUAL2X500K-3PC	KXT6CUAL2X500K-4PC
XT6	FC CuAl 3x2/0AWG-400kcmil	KXT6CUAL3X400K-3PC	KXT6CUAL3X400K-4PC
XT6	FC CuAl 2x500kcmil AuxV	KXT6CUAL2X500KC-3	KXT6CUAL2X500KC-4
XT6	FC CuAl 3x400kcmil AuxV	KXT6CUAL3X400KC-3	KXT6CUAL3X400KC-4
XT6	R rear adjustable terminals	KXT6R-3PC	KXT6R-4PC

Ordering codes for Tmax XT accessories

Power connection

Terminals loose supply for fixed circuit breaker

Size	Type	3-poles	4-poles
		U.S. Ordering Code	U.S. Ordering Code
XT7-XT7 M	F front terminals	ZE1FF	ZE1FF-4
XT7-XT7 M	EF extended front terminals	KXT7EF-3PC	KXT7EF-4PC
XT7-XT7 M	ES extended spread front terminals upper	KXT7ESUP-3PC	KXT7ES-4PC
XT7-XT7 M	ES extended spread front terminals Lower	KXT7ESLOW-3PC	KXT7ES-4PC
XT7-XT7 M	FC CuAl 4x4/0 AWG – 500 kcmil	KXT7CUAL4X500K-3PC	KXT7CUAL4X500K-4PC
XT7-XT7M	FC CuAl 3x500-750kcmil	–	–
XT7-XT7 M	HR/VR – rear terminals	ZE1HRVRF	ZE2HRVRF-4

Terminals for fixed part

Size	Type	3-poles	4-poles
		U.S. Ordering Code	U.S. Ordering Code
XT1	EF – Front extended terminals	KXT1EEFFP-3	KXT1EEFFP-4
XT1	HR/VR – Rear terminals	KXT1ERFP-3	KXT1ERFP-4
XT2	EF – Front extended terminals	KXT2EEFFP-3	KXT2EEFFP-4
XT2	HR/VR – Rear terminals	KXT2ERFP-3	KXT2ERFP-4
XT3	EF – Front extended terminals	KXT3EEFFP-3	KXT3EEFFP-4
XT3	HR/VR – Rear terminals	KXTEERFP-3	KXTEERFP-4
XT4	EF – Front extended terminals	KXT4EEFFP-3	KXT4EEFFP-4
XT4	HR/VR – Rear terminals	KXTEERFP-3	KXTEERFP-4
XT5	EF – Front extended terminals 400 A	KXT5EFFPUL4-3PC	KXT5EFFPUL4-4PC
XT5	HR/VR – Rear terminals UL 400 A	KXT5HRVRFPU4-3PC	KXT5HRVRFPU4-4PC
XT5	HR/VR – Rear terminals (same length) 400 A	KXT5HRVRFPSL4-3PC	KXT5HRVRFPSL4-4PC
XT5	EF – Front extended terminals 630 A	KXT5EFFP-3PC	KXT5EFFP-4PC
XT5	HR – Rear horizontal terminals 630 A	KXT5HRFP-3PC	KXT5HRFP-4PC
XT5	VR – Rear vertical terminals 630 A	KXT5VRFP6-3PC	KXT5VRFP6-4PC
XT6	EF – Front extended terminals	KXT6EFFP-3PC	KXT6EFFP-4PC
XT6	HR – Rear horizontal terminals	KXT6HRFP-3PC	KXT6HRFP-4PC
XT6	VR – Rear vertical terminals	KXT6VRFP-3PC	KXT6VRFP-4PC



EF terminal for fixed part

Ordering codes for Tmax XT accessories

Power connection



Terminals loose supply for fixed parts

Size	Type	3 pcs (½ kit for 3p)	4 pcs (½ kit for 4p)
		U.S. Ordering Code	U.S. Ordering Code
XT7-XT7 M	EF – Front extended terminals	ZE1EFW	ZE1EFW-4
XT7-XT7 M	ES – Front extended spread terminals	ZE1ESW	ZE1ESW-4
XT7-XT7 M	HR/VR – Rear terminals	KXT7HRVRW-3PC	KXT7HRVRW-4PC
XT7-XT7 M	SHR – Rear spread horizontal terminals	ZE1SHRWE	ZE1SHRWE-4
XT7-XT7 M	FC CuAl 4x4/0 AWG – 500 kcmil	ZE1LUGW	ZE1LUGW-4

Terminals installed for fixed parts

Size	Type	3 pcs (½ kit for 3p)	4 pcs (½ kit for 4p)
		U.S. Ordering Code	U.S. Ordering Code
XT7-XT7 M	EF Extended front terminals upper	–	–
XT7-XT7 M	EF Extended front terminals lower	–	–
XT7-XT7 M	ES Extended spread front terminals upper	–	–
XT7-XT7 M	ES Extended spread front terminals lower	–	–
XT7-XT7 M	SHR-Rear spread horizontal terminals upper	–	–
XT7-XT7 M	SHR-Rear spread horizontal terminals lower	–	–
XT7-XT7 M	FC CuAl 4x4/0 AWG – 500kcmil upper	–	–
XT7-XT7 M	FC CuAl 4x4/0 AWG – 500kcmil lower	–	–

Ordering codes for Tmax XT accessories

Power connection and signaling



Fixed part adapter

Adapter for mounting the terminals of the fixed circuit breaker on the fixed part

Size	Type	3-poles	4-poles
		U.S. Ordering Code	U.S. Ordering Code
XT1	XT1 ADP adapter fixed part (2 pieces)	KXT1ADP-3	KXT1ADP-4
XT2	XT2 ADP adapter fixed part (2 pieces)	KXT2ADP-3	KXT2ADP-4
XT3	XT3 ADP adapter fixed part (2 pieces)	KXT3EADP-3	KXT3EADP-4
XT4	XT4 ADP adapter fixed part (2 pieces)	KXT4ADP-3	KXT4ADP-4
XT5	XT5 400A ADP adapter fixed part (2 pieces)	KXT5ADP400-3	KXT5ADP400-4
XT5	XT5 630A ADP adapter fixed part (2 pieces)	KXT5ADP600-3	KXT5ADP600-4
XT6	XT6 ADP adapter fixed part (2 pieces)	KXT6ADP-3	KXT6ADP-4

Note: when using an ADP with the F/EF/MC terminal, also order the "kit F front terminals"

Signaling

Auxiliary contacts – AUX



AUX uncabled

Auxiliary contacts – AUX

Size	Type	Fixed/plug-in
		U.S. Ordering Code
Uncabled version		
XT1-XT3	AUX 250 V AC	KXTAAUX
XT1-XT3	AUX 24 V DC	KXTAAUXD
Cabled version		
XT1	AUX-C 3Q 250 V AC Left	KXT1AXC3QL
XT1-XT3	AUX-C 1Q + 1SY 250V	KXTAAXCQSYFP
XT1-XT3	AUX-C 2Q + 1SY 250V	KXTAAXC2QSYFP
XT1-XT3	AUX-C 1Q + 1SY 24 V DC	KXTAAXCDQSYFP
XT3	AUX-C 3Q + 1SY 250V	KXTDAXC3QSYFP
XT3	AUX-C 3Q + 1SY 24 V DC	KXTDAXCD3QSYFP
XT3	AUX-C 3Q 250 V AC Left	KXT3AXC3QL

Ordering codes for Tmax XT accessories

Power connection and signaling



AUX cabled

Auxiliary contacts – AUX

Size	Type	Fixed/plug-in	Withdrawable
		U.S. Ordering Code	U.S. Ordering Code
Uncabled version			
XT2-XT4	AUX 250 V AC	KXTAAUX	–
XT2-XT4	AUX-S51 250 V AC	KXTCAXS51	–
XT2-XT4	AUX 24 V DC	KXTAAUXD	–
XT2-XT4	AUX-S51 24 V DC	KXTCAXDS51	–
Cabled version			
XT2-XT4	AUX-C 3Q 250 V AC Left	KXTCAXC3QL	–
XT2-XT4	AUX-C 1Q + 1SY 250 V AC	KXTAAXCQSYFP	KXTCAXCQSYW
XT2-XT4	AUX-C 2Q + 1SY 250 V AC	KXTAAXC2QSYFP	–
XT2-XT4	AUX-C 2Q + 2SY + 1SA 250 V AC	KXTCAXC2Q2SYS51FP	KXTCAXC2Q2SYS51W
XT2-XT4	AUX-C 3Q + 1SY 250 V AC	KXTDAXC3QSYFP	KXTCAXC3QSYW
XT2-XT4	AUX-C 3Q + 2SY 250 V AC	KXTCAXC3Q2SYFP	KXTCAXC3Q2SYW
XT2-XT4	AUX-S51-C 250 V AC	KXTCAXCS51FP	KXTCAXCS51W
XT2-XT4	AUX-C 1Q + 1SY 24 V DC	KXTAAXCDQSYFP	KXTCAXCDQSYW
XT2-XT4	AUX-C 3Q + 1SY 24 V DC	KXTDAXCD3QSYFP	KXTCAXCD3QSYW
XT2-XT4	AUX-S51-C 24 V DC	KXTCAXDS51FP	KXTCAXDS51W
XT2-XT4	AUX-C 1Q + 1SY 400 V AC	KXTCAXC4QSYFP	KXTCAXC4QSYW
XT2-XT4	AUX-C 2Q 400 V AC	KXTCAXC42QFP	KXTCAXC42QW



AUX for withdrawable

Auxiliary contacts – AUX

Size	Type	Fixed/plug-in	Withdrawable
		U.S. Ordering Code	U.S. Ordering Code
Uncabled version			
XT5	AUX 250 V AC	KXTAAUX	–
XT5	AUX 24 V DC	KXTAAUXD	–
Cabled version			
XT5	AUX-C 1Q + 1SY 250 V AC left	KXT5AUXC2QYFP	–
XT5	AUX-C 1Q + 1SY 250 V AC	KXTAAXCQSYFP	KXT5AUXC2QYW
XT5	AUX-C 2Q + 1SY 250 V AC	KXTAAXC2QSYFP	KXT5AUXC2Q3YW
XT5	AUX-C 3Q + 1SY 250 V AC	KXTDAXC3QSYFP	KXT5AUXC2Q3YW
XT5	AUX-S51-C 250 V AC	KXTCAXCS51FP	KXT5AUXC2S51W
XT5	AUX-S52-C 250 V AC	KXTFAUXCDS52FP	KXT5AUXC2S52W
XT5	AUX-C 1Q + 1SY 24 V DC left	KXT5AUXCDQYFP	–
XT5	AUX-C 1Q + 1SY 24 V DC	KXTAAXCDQSYFP	KXT5AUXCDQYW
XT5	AUX-C 3Q + 1SY 24 V DC	KXTDAXCD3QSYFP	KXT5AUXCDQ3YW
XT5	AUX-S51-C 24 V DC	KXTCAXDS51FP	KXT5AUXCDS51W
XT5	AUX-S52-C 24 V DC	KXTFAUXCDS52FP	KXT5AUXCDS52W
XT5	AUX-C 1Q + 1SY 400 V AC	KXT5AUXC4QYFP	KXT5AUXC4QYW
XT5	AUX-C 2Q 400 V AC	KXT5AUXC4Q2FP	KXT5AUXC4Q2W

Ordering codes for Tmax XT accessories

Signaling

Auxiliary contacts – AUX

Size	Type	Fixed/plug-in	Withdrawable
		U.S. Ordering Code	U.S. Ordering Code
Uncabled version			
XT6	AUX 250 V AC	KXTAAUX	–
XT6	AUX 24 V DC	KXTAAUXD	–
Cabled version			
XT6	AUX-C 1Q + 1SY 250 V AC	KXTAAXCQSYFP	KXT6AUXC2QYW
XT6	AUX-C 2Q + 1SY 250 V AC	KXTAAXC2QSYFP	KXT6AUXC2Q2YW
XT6	AUX-C 3Q + 1SY 250 V AC	KXTDAXC3QSYFP	KXT6AUXC2Q3YW
XT6	AUX-S51-C 250 V AC	KXTCAXCS51FP	KXT6AUXC2S51W
XT6	AUX-S52-C 250 V AC	KXTFAUXCDS52FP	KXT6AUXC2S52W
XT6	AUX-C 1Q + 1SY 24 V DC	KXTAAXCDQSYFP	KXT6AUXCDQYW
XT6	AUX-C 3Q + 1SY 24 V DC	KXTDAXCD3QSYFP	KXT6AUXCDQ3YW
XT6	AUX-S51-C 24 V DC	KXTCAXDS51FP	KXT6AUXCDS51W
XT6	AUX-S52-C 24 V DC	KXTFAUXCDS52FP	KXT6AUXCDS52W



Open/close auxiliary contacts – AUX

Auxiliary contacts – AUX

Size	Type	Fixed/plug-in
		U.S. Ordering Code
XT7-XT7 M	AUX 4Q 400V	ZE1AUX4
XT7-XT7 M	AUX 4Q 24 V DC	ZE1AUX4D
XT7-XT7 M	AUX 2Q 400VAC + 2Q 24VDC	ZE1AUX2-2D
XT7-XT7 M	AUX S51 250V	ZE1BA
XT7-XT7 M	AUX S51 24V	ZE1BAD
XT7	AUX 1SY 400V	KXT7AUX4Y
XT7	AUX 1SY 24V	KXT7AUXDY
XT7	AUX 1S52 250V	KXT7AUX2S52
XT7	AUX 1S52 24V	KXT7AUXDS52
XT7 M	AUX 15Q 400V	ZE1AUX15
XT7 M	AUX 15Q 24V	ZE1AUX15D
XT7 M	RTC 250V	ZE1RTC
XT7 M	RTC 24V	ZE1RTCD
XT7 M	AUX S33 M/2 250V	KXT7MAUX2S33M2
XT7 M	AUX S33 M/2 24V	KXTMAUXDS33M2

Terminals for auxiliary connection

Size	Type	U.S. Ordering Code
XT7-XT7 M	Terminals 10 pcs	ZEATB10



Terminal for auxiliary connection

Ordering codes for Tmax XT accessories

Signaling



Auxiliary position contact – AUP

Auxiliary position contacts – AUP

Auxiliary position contacts – AUP

Size	Type	U.S. Ordering Code
XT1-XT3	AUP-I – Four racked-in contacts 250 V AC	KXTAAUP250IN
XT1-XT3	AUP-I – Four racked-in contacts 24 V DC	KXTAAUP24IN
XT2-XT4	AUP-I – Four racked-in contacts 250 V AC	KXTAAUP250IN
XT2-XT4	AUP-I – Four racked-in contacts 24 V DC	KXTAAUP24IN
XT2-XT4	AUP-R – Two racked-out contacts 250 V AC	KXTCAUP250W
XT2-XT4	AUP-R – Two racked-out contacts 24 V DC	KXTCAUP24W
XT5-XT6	AUP-I – Three Racked-in contacts 250 V AC	KXTFAUP250IN
XT5-XT6	AUP-I – Three Racked-in contacts 24 V DC	KXTFAUP24IN
XT5-XT6	AUP-T – One Test contact 250 V AC	KXTF250TEST
XT5-XT6	AUP-T – One Test contact 24 V DC	KXTF24TEST
XT5-XT6	AUP-R – One Racked-out contact 250 V AC	KXTF250OUT
XT5-XT6	AUP-R – One Racked-out contact 24 V DC	KXTF24OUT
XT7-XT7 M	AUP 6 contacts 24V	ZE1AUPD
XT7-XT7 M	AUP 6 contacts 400V	ZE1AUP



Early auxiliary contacts in the handle – AUE

Early auxiliary contacts – AUE

Early auxiliary contacts – AUE

Size	Type	Fixed/plug-in	Withdrawable
		U.S. Ordering Code	U.S. Ordering Code
XT1-XT3	AUE – Two contacts in rotary handle RHx (closed)	KXTAAUECLFP	–
XT1-XT3	AUE – Two contacts in rotary handle RHx (open)	KXTDAUEOPFP	–
XT2-XT4	AUE – Two contacts in rotary handle RHx (closed)	KXTAAUECLFP	KXTCAUECLW
XT2-XT4	AUE – Two contacts in rotary handle RHx (open)	KXTDAUEOPFP	KXTCAUEOPW
XT5-XT6	AUE – Two contacts in rotary handle RHx (closed)	KXTFAUECLFP	KXTFAUECLW
XT7	AUE – Two contacts in circuit breaker (closed) (1)	KXT7AUECL	KXT7AUECL

(1) Contacts that can work only with a rotary handle

Ordering codes for Tmax XT accessories

Operating mechanism

Rotary and flange handle operating mechanism

Flange handles¹

		XT-XT2-XT3-XT4	XT5	XT6	XT7
Mechanism	-	KXTAFLHDLMECH	KXT5FLHDLMECH	KXT6FLHDLMECH	KXT7FLHDLMECH
Handle	NEMA 12/3R	KXTAFLHDL6IN	KXTAFLHDL10IN	KXTAFLHDL10IN	KXTBFLHDL10IN
	NEMA 4/4X	KXTAFLHDL6IN4X	KXTAFLHDL10IN4X	KXTAFLHDL10IN4X	KXTBFLHDL10IN4X
Cable	4ft	SC4L	SC4L	SC4L	SC4H
	6ft	SC6L	SC6L	SC6L	SC6H
	8ft	SC8L	SC8L	SC8L	SC8H
	10ft	SC10L	SC10L	SC10L	SC10H

¹requires mechanism, handle and cable for complete solution

Heavy duty rotary mechanisms, shafts and pistol handles¹

				U.S. Ordering Code
Mechanism				
XT1...XT4	-	-	-	KXTMRHESTFP
XT5	-	-	-	KXT5MRHESTFP
XT6	-	-	-	KXT6MRHESTFP
XT7	-	-	-	KXT7MRHEST
Shaft support				
XT1...XT4	-	-	-	KXTMRHESS
Shaft				
XT1...XT7	-	-	92mm	EXP10X92
XT1...XT7	-	-	148mm	EXP10X148
XT1...XT7	-	-	225mm	EXP10X225
XT1...XT7	-	-	500mm	EXP10X500
XT1...XT7	-	-	700mm	EXP10X700
XT1...XT7	-	-	900mm	EXP10X900
Pistol handles w/ reset				
XT1...XT7	NEMA 3R, 12	Standard	65mm	OHB65J10B
XT1...XT7	NEMA 3R, 12	Standard	125mm	OHB125J10B
XT1...XT7	NEMA 3R, 12	Emergency	65mm	OHY65J10B
XT1...XT7	NEMA 3R, 12	Emergency	125mm	OHY125J10B
XT1...XT7	NEMA 4, 4X	Standard	65mm	OHB65L10B
XT1...XT7	NEMA 4, 4X	Standard	125mm	OHB125L10B
XT1...XT7	NEMA 4, 4X	Emergency	65mm	OHY65L10B
XT1...XT7	NEMA 4, 4X	Emergency	125mm	OHY125L10B

¹requires mechanism, handle and shaft for complete solution

Ordering codes for Tmax XT accessories

Operating mechanism



Direct rotary handle – RHD



Transmitted rotary handle – RHE



Lateral handle – RHS

Rotary and flange handle operating mechanism

Rotary handles XT1-XT3

Size	Type	Fixed/plug-in
		U.S. Ordering Code
XT1-XT3	RHD Normal direct handle	KXTBRHDSTFP
XT1-XT3	RHD Direct emergency handle	KXTBRHDEMFP
XT1-XT3	RHE Normal transmitted handle	KXTBRHESTFP
XT1-XT3	RHE Emergency transmitted handle	KXTBRHEEMFP
XT1-XT3	RHE-PL Normal extended handle + 2PLL	KXTBRHESTFPPLK
XT1-XT3	RHE-PL Emergency extended handle + 2PLL	KXTBRHEEMFPPLK
XT1-XT3	RHS-L Normal left lateral handle	KXTBRHSLSTFP
XT1-XT3	RHS-L Emergency left lateral handle	KXTBRHSLEMFP
XT1-XT3	RHS-R Normal right lateral handle	KXTBRHSRSTFP
XT1-XT3	RHS-R Emergency right lateral handle	KXTBRHSREMFP

Rotary handles XT2-XT4

Size	Type	Fixed/plug-in	Withdrawable
		U.S. Ordering Code	U.S. Ordering Code
XT2-XT4	RHD Normal direct handle	KXTCRHDSTFP	KXTCRHDSTW
XT2-XT4	RHD Direct emergency handle	KXTCRHDEMFP	KXTCRHDEMW
XT2-XT4	RHE Normal transmitted handle	KXTCRHESTFP	KXTCRHESTW
XT2-XT4	RHE Emergency transmitted handle	KXTCRHEEMFP	KXTCRHEEMW
XT2-XT4	RHE-PL Normal extended handle + 2PLL	KXTCRHESTFPPLK	KXTCRHESTWPLK
XT2-XT4	RHE-PL Emergency extended handle + 2PLL	KXTCRHEEMFPPLK	KXTCRHEEMWPLK
XT2-XT4	RHS-L Normal left lateral handle	KXTCRHSLSSTFP	–
XT2-XT4	RHS-L Emergency left lateral handle	KXTCRHSLEMFP	–
XT2-XT4	RHS-R Normal right lateral handle	KXTCRHSRSTFP	–
XT2-XT4	RHS-R Emergency right lateral handle	KXTCRHSREMFP	–

Ordering codes for Tmax XT accessories

Operating mechanism

Spare parts for transmitted (rotary) handle

Size	Description	Fixed/plug-in	Withdrawable
		U. S. Ordering Code	U. S. Ordering Code
XT1-XT3	RHE-B base for transmitted handle	KXTBRHEBFP	–
XT1-XT3	RHE-B base for extended handle + 2PLL	KXTBRHEBFPLK	–
XT2-XT4	RHE-B base for transmitted handle	KXTCRHEBFP	KXTCRHEBW
XT2-XT4	RHE-B base for extended handle + 2PLL	KXTCRHEBFPLK	KXTCRHEBWPLK
XT2-XT4	Telescopic rod kit	KXTHRHETR	–
XT1-XT4	RHE-S rod of 500mm	KXTARHES500	–
XT1-XT4	RHE-H normal transmitted handle	KXTARHEHST	–
XT1-XT4	RHE-H emergency transmitted handle	KXTARHEHEM	–
XT1-XT4	LH normal large handle	KXTALHNDLST	–
XT1-XT4	LH large emergency handle	KXTALHNDLEM	–



NFPA handle

RHE NFPA handle

Size	Type	U.S. Ordering Code
XT1-XT4	RHE NFPA handle	KXTANFPAHDL

Ordering codes for Tmax XT accessories

Operating mechanism



(RHD) direct rotary handle + 2PLL

Rotary handles XT5

Size	Type	Fixed/plug-in	Withdrawable
		U.S. Ordering Code	U.S. Ordering Code
XT5	RHD Normal direct handle	KXT5RHDSTFP	KXT5RHDSTW
XT5	RHD Normal direct handle + 2PLL	KXT5RHDSTFP2PL	KXT5RHDSTW2PL
XT5	RHD Direct emergency handle	KXT5RHDEMFP	KXT5RHDEMW
XT5	RHE Normal transmitted handle	KXT5RHESTFP	KXT5RHESTW
XT5	RHE Emergency transmitted handle	KXT5RHEEMF	KXT5RHEEMW
Spare parts for transmitted handle			
XT5	RHE_B Base for transmitted handle	KXT5RHEBFP	KXT5RHEBW
XT5	RHE_B Base for transmitted handle + 2PLL	KXT5RHEBFP2PL	KXT5RHEBW2PL
XT5	RHE_S Rod of 500mm	-	-
XT5	Telescopic rod kit	KXTHRHETR	-
XT5	RHE_H Normal transmitted handle	KXT5RHESTH	KXT5RHESTH
XT5	RHE_H Emergency transmitted handle	KXT5RHEEMH	KXT5RHEEMH
XT5	Conversion kit RHE->RHS	KXT5RHE2RHS	-

Ordering codes for Tmax XT accessories

Operating mechanism



(RHE) extended rotary handle

Rotary handles XT6

Size	Type	Fixed/plug-in	Withdrawable
		U.S. Ordering Code	U.S. Ordering Code
XT6	RHD Normal direct handle	KXT6RHDSTFP	KXT6RHDSTW
XT6	RHD Normal direct handle + 2PLL	KXT6RHDSTFP2PL	KXT6RHDSTW2PL
XT6	RHD Direct emergency handle	KXT6RHDEMFP	KXT6RHDEMW
XT6	RHE Normal transmitted handle	KXT6RHESTFP	KXT6RHESTW
XT6	RHE Emergency transmitted handle	KXT6RHEEMF	KXT6RHEEMW
Spare parts for flange handle			
XT6	RHE_B Base for transmitted handle	KXT6RHEBFP	KXT6RHEBW
XT6	RHE_B Base for transmitted handle + 2PLL	KXT6RHEBFP2PL	KXT6RHEBW2PL
XT6	RHE_S Rod of 500 mm	–	–
XT6	Telescopic rod kit	KXTHRHETR	–
XT6	RHE_H Normal transmitted handle	KXT7RHESTH	–
XT6	RHE_H Emergency transmitted handle	KXT7RHEEMH	–

Toggle extension

Size	Type	Fixed/plug-in
		U.S. Ordering Code
XT5-XT6	Toggle extension XT5-XT6	KXTJTGLEXT

Front for operating lever mechanism – FLD

Front for operating lever mechanism – FLD



Front for operating lever mechanism – FLD

Size	Type	Fixed/plug-in	Withdrawable
		U.S. Ordering Code	U.S. Ordering Code
XT2-XT4	Front for locks – FLD	KXTCFLDFP	KXTCFLDW
XT5	Front for FLD locks	KXT5FLDFP	KXT5FLDW
XT6	Front for FLD locks	KXT6FLDFP	KXT6FLDW

Ordering codes for Tmax XT accessories

Operating mechanism



— Direct rotary handle + 2PLL XT7 – RHD



— Transmitted rotary handle + 2PLL XT7 – RHE

Rotary handles XT7

Size	Type	Fixed/plug-in	Withdrawable
		U.S. Ordering Code	U.S. Ordering Code
XT7	RHD Normal direct handle	KXT7RHDSTFW	KXT7RHDSTFW
XT7	RHD Normal direct handle + 2PLL	KXT7RHDSTFW2PL	KXT7RHDSTFW2PL
XT7	RHD Direct emergency handle	KXT7RHDEMFW	KXT7RHDEMFW
XT7	RHE Normal transmitted handle	KXT7RHEST	KXT7RHEST
XT7	RHE Emergency transmitted handle	KXT7RHEEM	KXT7RHEEM
Spare parts for transmitted handle			
XT7	RHE_B Base for transmitted handle	KXT7RHEB	KXT7RHEB
XT7	RHE_B Base for transmitted handle + 2PLL	KXT7RHEB2PL	KXT7RHEB2PL
XT7	RHE_S Rod of 500mm	–	–
XT7	Telescopic Rod kit	KXTHRHETR	–
XT7	RHE_H Normal transmitted handle	KXT7RHESTH	–
XT7	RHE_H Emergency transmitted handle	KXT7RHEEMH	–

Ordering codes for Tmax XT accessories

Remote control



SOR uncabled



SOR cabled



SOR for withdrawable version

Shunt opening release

Shunt opening release – SOR

Size	Type	Fixed/plug-in	Withdrawable
		U.S. Ordering Code	U.S. Ordering Code
Uncabled version			
XT1...XT4	SOR 12 V DC	KXTASORA	–
XT1...XT4	SOR 24-30 V AC/DC	KXTASORB	–
XT1...XT4	SOR 48-60 V AC/DC	KXTASORC	–
XT1...XT4	SOR 110...127 V AC / 110...125 V DC	KXTASORD	–
XT1...XT4	SOR 220...240 V AC / 220...250 V DC	KXTASORE	–
XT1...XT4	SOR 380-440 V AC	KXTASORF	–
XT1...XT4	SOR 480-525 V AC	KXTASORG	–
Cabled version			
XT1-XT3	SOR-C 12 V DC	KXTASORCFPA	–
XT1-XT3	SOR-C 24-30 V AC/DC	KXTASORCFPB	–
XT1-XT3	SOR-C 48-60 V AC/DC	KXTASORCFPC	–
XT1-XT3	SOR-C 110-127 V AC / 110-125 V DC	KXTASORCFPD	–
XT1-XT3	SOR-C 220-240 V AC / 220-250 V DC	KXTASORCFPE	–
XT1-XT3	SOR-C 380-440 V AC	KXTASORCFPF	–
XT1-XT3	SOR-C 480-525 V AC	KXTASORCFPG	–
XT2-XT4	SOR-C 12 V DC	KXTASORCFPA	KXTCSORCWA
XT2-XT4	SOR-C 24-30 V AC/DC	KXTASORCFPB	KXTCSORCWB
XT2-XT4	SOR-C 48-60 V AC/DC	KXTASORCFPC	KXTCSORCWC
XT2-XT4	SOR-C 110-127 V AC / 110-125 V DC	KXTASORCFPD	KXTCSORCWD
XT2-XT4	SOR-C 220-240 V AC / 220-250 V DC	KXTASORCFPE	KXTCSORCWE
XT2-XT4	SOR-C 380-440 V AC	KXTASORCFPF	KXTCSORCWF
XT2-XT4	SOR-C 480-525 V AC	KXTASORCFPG	KXTCSORCWG

Ordering codes for Tmax XT accessories

Remote control



YO – shunt opening release

Shunt opening release – YO

Size	Type	Fixed/plug-in	Withdrawable
		U.S. Ordering Code	U.S. Ordering Code
Uncabled version			
XT5-XT6	YO 12 V DC	KXTFYOA	–
XT5-XT6	YO 24...60 V AC/DC	KXTFYOB	–
XT5-XT6	YO 110..240 V AC – 110..250 V DC	KXTFYOD	–
XT5-XT6	YO 380...525 V AC	KXTFYOG	–
Cabled version			
XT5	YO 12 V DC	KXTFYOCFPA	KXT5YOCWA
XT5	YO 24...60 V AC/DC	KXTFYOCFPB	KXT5YOCWB
XT5	YO 110..240 V AC – 110..250 V DC	KXTFYOCFPD	KXT5YOCWD
XT5	YO 380...525 V AC	KXTFYOCFPG	KXT5YOCWG
XT6	YO 12 V DC	KXTFYOCFPA	KXT6YOCWA
XT6	YO 24...60 V AC/DC	KXTFYOCFPB	KXT6YOCWB
XT6	YO 110..240 V AC – 110..250 V DC	KXTFYOCFPD	KXT6YOCWD
XT6	YO 380...525 V AC	KXTFYOCFPG	KXT6YOCWG



Shunt opening release – YO

Shunt opening release – YO

Size	Type	U.S. Ordering Code
XT7-XT7 M	YO 24 V AC/DC	ZEASA
XT7-XT7 M	YO 30 V AC/DC	ZEASB
XT7-XT7 M	YO 48 V AC/DC	ZEASC
XT7-XT7 M	YO 60 V AC/DC	ZEASD
XT7-XT7 M	YO 110-120 V AC/DC	ZEASE
XT7-XT7 M	YO 120-127 V AC/DC	ZEASF
XT7-XT7 M	YO 220-240 V AC/DC	ZEASG
XT7-XT7 M	YO 240-250 V AC/DC	ZEASH
XT7-XT7 M	YO 380-400 V AC	ZEASK
XT7-XT7 M	YO 415-440 V AC	ZEASL
XT7-XT7 M	YO 480-500 V AC	ZEASM

Ordering codes for Tmax XT accessories

Remote control



UVR uncabled



UVR cabled



UVR for withdrawable

Undervoltage release

Undervoltage release – UVR

Size	Type	Fixed/plug-in	Withdrawable
		U.S. Ordering Code	U.S. Ordering Code
Uncabled version			
XT1...XT4	UVR 24-30 V AC/DC	KXTAUVR1	–
XT1...XT4	UVR 48 V AC/DC	KXTAUVR2	–
XT1...XT4	UVR 60 V AC/DC	KXTAUVR3	–
XT1...XT4	UVR 110...127 V AC / 110...125 V DC	KXTAUVR4	–
XT1...XT4	UVR 220...240 V AC / 220...250 V DC	KXTAUVR5	–
XT1...XT4	UVR 380-440 V AC	KXTAUVR6	–
XT1...XT4	UVR 480-525 V AC	KXTAUVR7	–
Cabled version			
XT1-XT3	UVR-C 24-30 V AC/DC	KXTAUVRCFP1	–
XT1-XT3	UVR 48 V AC/DC	KXTAUVRCFP2	–
XT1-XT3	UVR 60 V AC/DC	KXTAUVRCFP3	–
XT1-XT3	UVR 110...127 V AC / 110...125 V DC	KXTAUVRCFP4	–
XT1-XT3	UVR 220...240 V AC / 220...250 V DC	KXTAUVRCFP5	–
XT1-XT3	UVR 380-440 V AC	KXTAUVRCFP6	–
XT1-XT3	UVR 480-525 V AC	KXTAUVRCFP7	–
XT2-XT4	UVR-C 24-30 V AC/DC	KXTAUVRCFP1	KXTCUVRW1
XT2-XT4	UVR 48 V AC/DC	KXTAUVRCFP2	KXTCUVRW2
XT2-XT4	UVR 60 V AC/DC	KXTAUVRCFP3	KXTCUVRW3
XT2-XT4	UVR 110...127 V AC / 110...125 V DC	KXTAUVRCFP4	KXTCUVRW4
XT2-XT4	UVR 220...240 V AC / 220...250 V DC	KXTAUVRCFP5	KXTCUVRW5
XT2-XT4	UVR 380-440 V AC	KXTAUVRCFP6	KXTCUVRW6
XT2-XT4	UVR 480-525 V AC	KXTAUVRCFP7	KXTCUVRW7

Ordering codes for Tmax XT accessories

Remote control



YU – undervoltage release

Undervoltage release – YU

Size	Type	Fixed/plug-in withdrawable	
		U.S. Ordering Code	U.S. Ordering Code
Uncabled version			
XT5-XT6	YU 12 V DC	KXTFYU0	–
XT5-XT6	YU 24...30 V AC/DC	KXTFYU1	–
XT5-XT6	YU 48...60 V AC/DC	KXTFYU2	–
XT5-XT6	YU 110..127 V AC – 110..125 V DC	KXTFYU4	–
XT5-XT6	YU 220..240 V AC – 220..250 V DC	KXTFYU5	–
XT5-XT6	YU 380...440 V AC	KXTFYU6	–
XT5-XT6	YU 480...525 V AC	KXTFYU7	–
Cabled version			
XT5	YU-C 12 V DC	KXTFYUC0	KXT5YUCW0
XT5	YU-C 24...30 V AC/DC	KXTFYUC1	KXT5YUCW1
XT5	YU-C 48...60 V AC/DC	KXTFYUC2	KXT5YUCW2
XT5	YU-C 110..127 V AC – 110..125 V DC	KXTFYUC4	KXT5YUCW4
XT5	YU-C 220..240 V AC – 220..250 V DC	KXTFYUC5	KXT5YUCW5
XT5	YU-C 380...440 V AC	KXTFYUC6	KXT5YUCW6
XT5	YU-C 480...525 V AC	KXTFYUC7	KXT5YUCW7
XT6	YU-C 12 V DC	KXTFYUC0	KXT6YUCW0
XT6	YU-C 24...30 V AC/DC	KXTFYUC1	KXT6YUCW1
XT6	YU-C 48...60 V AC/DC	KXTFYUC2	KXT6YUCW2
XT6	YU-C 110..127 V AC – 110..125 V DC	KXTFYUC4	KXT6YUCW4
XT6	YU-C 220..240 V AC – 220..250 V DC	KXTFYUC5	KXT6YUCW5
XT6	YU-C 380...440 V AC	KXTFYUC6	KXT6YUCW6
XT6	YU-C 480...525 V AC	KXTFYUC7	KXT6YUCW7



Undervoltage release – YU

Undervoltage release – YU

Size	Type	U.S. Ordering Code
XT7-XT7 M	YU 24 V AC/DC	ZEAUA
XT7-XT7 M	YU 30 V AC/DC	ZEAUB
XT7-XT7 M	YU 48 V AC/DC	ZEAUC
XT7-XT7 M	YU 60 V AC/DC	ZEAUD
XT7-XT7 M	YU 110-120 V AC/DC	ZEAUE
XT7-XT7 M	YU 120-127 V AC/DC	ZEAUF
XT7-XT7 M	YU 220-240 V AC/DC	ZEAUG
XT7-XT7 M	YU 240-250 V AC/DC	ZEAUH
XT7-XT7 M	YU 380-400 V AC	ZEAUK
XT7-XT7 M	YU 415-440 V AC	ZEAUL
XT7-XT7 M	YU 480-500 V AC	ZEAUM

Ordering codes for Tmax XT accessories

Remote control



Closing release – YC

Undervoltage release – YU

Size	Type	U.S. Ordering Code
XT7-XT7 M	YC 24 V AC/DC	ZEACA
XT7-XT7 M	YC 30 V AC/DC	ZEACB
XT7-XT7 M	YC 48 V AC/DC	ZEACC
XT7-XT7 M	YC 60 V AC/DC	ZEACD
XT7-XT7 M	YC 110-120 V AC/DC	ZEACE
XT7-XT7 M	YC 120-127 V AC/DC	ZEACF
XT7-XT7 M	YC 220-240 V AC/DC	ZEACG
XT7-XT7 M	YC 240-250 V AC/DC	ZEACH
XT7-XT7 M	YC 380-400 V AC	ZEACK
XT7-XT7 M	YC 415-440 V AC	ZEACL
XT7-XT7 M	YC 480-500 V AC	ZEACM



Time delay device for undervoltage release – UVD

Delay device for undervoltage release – UVD

Size	Type	U.S. Ordering Code
XT1...XT4	UVD 24...30 V AC/DC	KT3UVD8
XT1...XT4	UVD 48...60 V AC/DC	KT3UVD7
XT1...XT4	UVD 110...125 V AC/DC	KT3UVD4
XT1...XT4	UVD 220...250 V AC/DC	KT3UVD2
XT5-XT6	UVD 24...30 V AC/DC	KXTFUVD24
XT5-XT6	UVD 48...60 V AC/DC	KXTFUVD48
XT5-XT6	UVD 110...125 V AC/DC	KXTFUVD120
XT5-XT6	UVD 220...250 V AC/DC	KXTFUVD240
XT7 – XT7 M	UVD 24/30 V	KE6TL9
XT7 – XT7 M	UVD 48 V	KE6TL8
XT7 – XT7 M	UVD 60 V	KE6TL7
XT7 – XT7 M	UVD 110/127 V	KE6TL5
XT7 – XT7 M	UVD 220/250 V	KE6TL3

Ordering codes for Tmax XT accessories

Remote control



Fixed/Moving part connector for withdrawable

Connectors for shunt opening and undervoltage release for withdrawable version

Connectors for shunt opening and undervoltage release for withdrawable version

Size	Type	U.S. Ordering Code
Connector of 4th pole for withdrawable versions		
XT2-XT4	Connector 4th pole SOR	KXTCE3PINCONSOR
XT2-XT4	Connector 4th pole UVR	KXTCE3PINCONUVR
Connector of 3rd pole for withdrawable versions		
XT5	Connector 3rd pole YO	KXT5CONYOL
XT5	Connector 3rd pole YU	KXT5CONYUL
XT6	Connector 3rd pole YO	KXT6CONYOL
XT6	Connector 3rd pole YU	KXT6CONYUL

Remote reset – YR



Remote reset – YR

Remote reset – YR

Size	Type	U.S. Ordering Code
XT7 M	YR 24 V DC	ZE1YRA
XT7 M	YR 110 V AC/DC	ZE1YRB
XT7 M	YR 220 V AC/DC	ZE1YRC

Motor operator



Motor operator – MOD

Direct action motor operator – MOD

Size	Type	U.S. Ordering Code
XT1-XT3	MOD 24 V DC	KXTBMOD24
XT1-XT3	MOD 48...60 V DC	KXTBMOD48-60
XT1-XT3	MOD 110...125 V AC/DC	KXTBMOD110-125
XT1-XT3	MOD 220...250 V AC/DC	KXTBMOD220-250
XT1-XT3	MOD 380...440 V AC	KXTBMOD280-240
XT1-XT3	MOD 480...525 V AC	KXTBMOD480-525

Ordering codes for Tmax XT accessories

Remote control



Motor operator – MOE

Stored energy motor operator – MOE

Size	Type	U.S. Ordering Code
XT2-XT4	XT2-XT4 MOE 24 V DC	KXTCMOE24
XT2-XT4	XT2-XT4 MOE 48...60 V DC	KXTCMOE48-60
XT2-XT4	XT2-XT4 MOE 110...125 V AC/DC	KXTCMOE110-125
XT2-XT4	XT2-XT4 MOE 220...250 V AC/DC	KXTCMOE220-250
XT2-XT4	XT2-XT4 MOE 380...440 V AC	KXTCMOE380-440
XT2-XT4	XT2-XT4 MOE 480...525 V AC	KXTCMOE480-525
XT5	XT5 MOE 24 V DC	KXT5MOE24
XT5	XT5 MOE 48...60 V DC	KXT5MOE48-60
XT5	XT5 MOE 110...125 V AC/DC	KXT5MOE110-125
XT5	XT5 MOE 220...250 V AC/DC	KXT5MOE220-250
XT5	XT5 MOE 380 V AC	KXT5MOE380
XT5	XT5 MOE 24 V DC fast opening	KXT5MOE24F
XT5	XT5 MOE 48...60 V DC fast opening	KXT5MOE48-60F
XT5	XT5 MOE 110...125 V AC/DC fast opening	KXT5MOE110-125F
XT5	XT5 MOE 220...250 V AC/DC fast opening	KXT5MOE220-250F
XT5	XT5 MOE 380 V AC fast opening	KXT5MOE380F
XT6	XT6 MOE 24 V DC	KXT6MOE24
XT6	XT6 MOE 48...60 V DC	KXT6MOE48-60
XT6	XT6 MOE 110...125 V AC/DC	KXT6MOE110-125
XT6	XT6 MOE 220...250 V AC/DC	KXT6MOE220-250
XT6	XT6 MOE 380 V AC	KXT6MOE380
XT6	XT6 MOE 24 V DC fast opening	KXT6MOE24F
XT6	XT6 MOE 48...60 V DC fast opening	KXT6MOE48-60F
XT6	XT6 MOE 110...125 V AC/DC fast opening	KXT6MOE110-125F
XT6	XT6 MOE 220...250 V AC/DC fast opening	KXT6MOE220-250F
XT6	XT6 MOE 380 V AC fast opening	KXT6MOE380F

Ordering codes for Tmax XT accessories

Remote control



Motor operator – MOE

Electronic stored energy motor operator – MOE-E

Size	Type	U.S. Ordering Code
XT2-XT4	XT2-XT4 MOE-E 24 V DC	KXTCEMOEE24
XT2-XT4	XT2-XT4 MOE-E 48...60 V DC	KXTCEMOEE48-60
XT2-XT4	XT2-XT4 MOE-E 110...125 V AC/DC	KXTCEMOEE110-125
XT2-XT4	XT2-XT4 MOE-E 220...250 V AC/DC	KXTCEMOEE220-250
XT2-XT4	XT2-XT4 MOE-E 380...440 V AC	KXTCEMOEE380-440
XT2-XT4	XT2-XT4 MOE-E 480...525 V AC	KXTCEMOEE480-525
XT5	XT5 MOE-E 24 V DC	KXT5MOEE24
XT5	XT5 MOE-E 48...60 V DC	KXT5MOEE48-60
XT5	XT5 MOE-E 110...125 V AC/DC	KXT5MOEE110-125
XT5	XT5 MOE-E 220...250 V AC/DC	KXT5MOEE220-250
XT5	XT5 MOE-E 380 V AC	KXT5MOEE380
XT5	XT5 MOE-E 24 V DC Fast opening	KXT5MOEE24F
XT5	XT5 MOE-E 48...60 V DC Fast opening	KXT5MOEE48-60F
XT5	XT5 MOE-E 110...125 V AC/DC Fast opening	KXT5MOEE110-125F
XT5	XT5 MOE-E 220...250 V AC/DC Fast opening	KXT5MOEE220-250F
XT5	XT5 MOE-E 380 V AC Fast opening	KXT5MOEE380F



Spring charging motor – M

Spring charging motor – M

Size	Type	U.S. Ordering Code
XT7 M	M 24-30 V AC/DC	KXTMSCM24-30
XT7 M	M 48-60 V AC/DC	KXTMSCM48-60
XT7 M	M 100-130 V AC/DC	KXTMSCM100-130
XT7 M	M 220-250 V AC/DC	KXTMSCM220-250
XT7 M	M 380-415 V AC/DC	KXTMSCM380-415

Ordering codes for Tmax XT accessories

Safety and protection

Power connection



Terminal cover

Terminals for circuit breaker

Size	Type	3-poles	4-poles
		U.S. Ordering Code	U.S. Ordering Code
XT1	LTC Low terminal covers	KXT1LTC-3	KXT1LTC-4
XT1	HTC High terminal covers	KXT1HTC-3	KXT1HTC-4
XT2	LTC Low terminal covers	KXT2LTC-3	KXT2LTC-4
XT2	HTC High terminal covers	KXT2HTC-3	KXT2HTC-4
XT3	LTC Low terminal covers	KXT3LTC-3	KXT3LTC-4
XT3	HTC High terminal covers	KXT3HTC-3	KXT3HTC-4
XT4	LTC Low terminal covers	KXT4LTC-3	KXT4LTC-4
XT4	HTC High terminal covers	KXT4HTC-3	KXT4HTC-4
XT5	LTC Low terminal covers	KXT5LTC-3	KXT5LTC-4
XT5	HTC High terminal covers	KXT5HTC-3	KXT5HTC-4
XT5	HTC_BS High terminal covers with back shield	KXT5HTCBS-3	KXT5HTCBS-4
XT5	HTC_ES High terminal covers for ES	KXT5HTCES-3	KXT5HTCES-4
XT5	HTC_ES_BS High terminal covers for ES with back shield	KXT5HTCESBS-3	KXT5HTCESBS-4
XT5	HTC – XT5 FP RC 4p	–	KXT5HTCRC-4
XT6	LTC Low terminal covers	KXT6LTC-3	KXT6LTC-4
XT6	HTC High terminal covers	KXT6HTC-3	KXT6HTC-4
XT6	HTC_BS High terminal covers with back shield	KXT6HTCBS-3	KXT6HTCBS-4
XT6	HTC_ES High terminal covers for ES	KXT6HTCES-3	KXT6HTCES-4
XT6	HTC_ES_BS High terminal covers for ES with back shield	KXT6HTCESBS-3	KXT6HTCESBS-4
XT7-XT7 M	LTC Low terminal covers	KXT7LTC-3	KXT7LTC-4
XT7-XT7 M	LTC Low terminal covers for W	KXT7LTCW-3	KXT7LTCW-4
XT7-XT7 M	HTC High terminal covers	KXT7HTC2pcs-3	KXT7HTC2pcs-4
XT7-XT7 M	HTC High terminal covers form 4	KXT7HTCBS-3	KXT7HTCBS-4
XT7-XT7 M	HTC_ES High terminal covers for ES	KXT7HTCES-3	KXT7HTCES-4
XT7-XT7 M	HTC_ES High terminal covers for ES form 4	KXT7HTCESBS-3	KXT7HTCESBS-4

Insulating plates

Size	Type	3-poles	4-poles
		U.S. Ordering Code	U.S. Ordering Code
XT5	Terminal insulating plate XT5 fixed	KXT5INSLPLT-3	KXT5INSLPLT-4

Ordering codes for Tmax XT accessories

Safety and protection



Sealable screw



Phase separators

Sealable screws for terminal covers

Size	Type	U.S. Ordering Code
XT1...XT4	Kit with two sealable screws	KXTAESSEAL

Phase separators for circuit breaker

Size	Type	4 pcs	6 pcs
		U.S. Ordering Code	U.S. Ordering Code
XT1-XT3	PB height 0.98in/25mm	KXTBPB25-3	KXTBPB25-4
XT1-XT3	PB height 3.94in/100mm	KXTBPB100-3	KXTBPB100-4
XT1-XT3	PB height 7.87in/200mm	KXTBPB200-3	KXTBPB200-4
XT2-XT4	PB height 0.98in/25mm	KXTCPB25-3	KXTCPB25-4
XT2-XT4	PB height 3.94in/100mm	KXTCPB100-3	KXTCPB100-4
XT2-XT4	PB height 7.87in/200mm	KXTCPB200-3	KXTCPB200-4
XT5	PB Height 25mm	KXT5PB25UL-3	KXT5PB25UL-3
XT5	PB Height 100mm	KXT5PB100UL-3	KXT5PB100UL-4
XT5	PB Height 200mm	KXT5PB200UL-3	KXT5PB200UL-4
XT6	PB Height 100mm	KXT6PB100UL-3	KXT6PB100UL-4
XT6	PB Height 200mm	KXT6PB200UL-3	KXT6PB200UL-4

Phase separators for fixed parts

Size	Type	4 pcs	6 pcs
		U.S. Ordering Code	U.S. Ordering Code
XT1	PS – Rear phase separators for FP	KXTAEPB90-3	KXTAEPB90-4
XT2	PS – Rear phase separators for FP	KXTAEPB90-3	KXTAEPB90-4
XT3	PS – Rear phase separators for FP	KXTAEPB90-3	KXTAEPB90-4
XT4	PS – Rear phase separators for FP	KXTAEPB90-3	KXTAEPB90-4
XT5	PS – Rear phase separators for FP	KXT5PBFP-3	KXT5PBFP-4
		2 pcs	3 pcs
XT7-XT7M	PS – Phase separators for FP W	–	–

Ordering codes for Tmax XT accessories

Safety and protection



IP54 protection for RHE

IP Protection

IP Protection for rotary handles

Size	Type	U.S. Ordering Code
XT1...XT4	IP54 protection for RHE	KXTAERHEIP54
XT5	IP54 protection for RHD	KXT5IP54RH
XT6	IP54 protection for RHD	KXT6IP54RH
XT7	IP54 protection for RHD	KXT7IP54RH



IP54 protection for XT7 M

IP Protection for motor operators

Size	Type	U.S. Ordering Code
XT5	IP54 Flange different keys for MOE	KXT5IP54FLMOE-D
XT5	IP54 Flange same keys for MOE	KXT5IP54FLMOE-S
XT6	IP54 Flange different keys for MOE	KXT6IP54FLMOE-D
XT6	IP54 Flange same keys for MOE	KXT6IP54FLMOE-S
XT7 M	IP54 Flange with different keys	ZE1FLG54DK
XT7 M	IP54 Flange with the same keys	ZE1FLG54SK



Mechanical operation counter – MOC

Mechanical operator counter

Mechanical operator counter – MOC

Size	Type	U.S. Ordering Code
XT7 M	Mechanical operation counter	KXT7MOC

Ordering codes for Tmax XT accessories

Safety and protection



Keylock/padlock for fixed part



Key lock in racked-in/
test/racked-out position
- KLP



Padlock in racked-in/
test/racked-out position
- PLP

Keylocks and padlocks

Keylock/padlock for fixed part of withdrawable

Size	Type	U.S. Ordering Code
XT2-XT4	KL-D Keylock FP, Giussani different keys	KXTCEKLDFPW
XT2-XT4	KL-S Keylock FP, Giussani same keys N.20005	KXTCEKLSFPW
XT2-XT4	KL-D Keylock FP, Ronis 1228 different keys	KXTCEKLDRonFPW
XT2-XT4	KL-S Keylock FP, Ronis 1228 same keys Type A keys	KXTCEKLSRonFPW
XT5-XT6	KL-D Keylock FP, Giussani different keys	KXTFKLDFPWGDIF
XT5-XT6	KL-S Keylock FP, Giussani same keys N.20005	KXTFKLSFPWG20005
XT5-XT6	KL-D Keylock FP, Ronis 1228 different keys	KXTFKLDFPWRDIF
XT5-XT6	KL-S Keylock FP, Ronis 1228 same keys Type A keys	KXTFKLSFPWRA
XT5-XT6	KL_A Ronis Arrangement 1104 FP	KXTFKLAFWR1104
XT5-XT6	KL_A STI Arrangement FP	KXTFKLAFPWSTI
XT7-XT7 M	KLP-A Bl. Racked in/out RonProf Kirk XT7-XT7 M 1st key	ZE1KLPR
XT7-XT7 M	KLP-A Bl. Racked in/out RonProf Kirk XT7-XT7 M 2nd key	ZE1KLPR-2
XT7-XT7 M	KLP-A Pos.lock Ronis-STI 1key	-
XT7-XT7 M	KLP-A Pos.lock Ronis-STI 2key	-
XT7-XT7 M	KLP-D Bl. Racked in/out XT7-XT7 M 1st key	ZE1KLPD
XT7-XT7 M	KLP-D Bl. Racked in/out XT7-XT7 M 2nd key	ZE1KLPD-2
XT7-XT7 M	KLP-S Bl. Racked in/out N.20005 XT7-XT7 M 1st key	ZE1KLPS5
XT7-XT7 M	KLP-S Bl. Racked in/out N.20005 XT7-XT7 M 2nd key	ZE1KLPS5-2
XT7-XT7 M	KLP-S Bl. Racked in/out N.20006 XT7-XT7 M 1st key	ZE1KLPS6
XT7-XT7 M	KLP-S Bl. Racked in/out N.20006 XT7-XT7 M 2nd key	ZE1KLPS6-2
XT7-XT7 M	KLP-S Bl. Racked in/out N.20007 XT7-XT7 M 1st key	ZE1KLPS7
XT7-XT7 M	KLP-S Bl. Racked in/out N.20007 XT7-XT7 M 2nd key	ZE1KLPS7-2
XT7-XT7 M	KLP-S Bl. Racked in/out N.20008 XT7-XT7 M 1st key	ZE1KLPS8
XT7-XT7 M	KLP-S Bl. Racked in/out N.20008 XT7-XT7 M 2nd key	ZE1KLPS8-2
XT7-XT7 M	KLP-S Bl. Racked in/out N.20009 XT7-XT7 M 1st key	ZE1KLPS9
XT7-XT7 M	KLP-S Bl. Racked in/out N.20009 XT7-XT7 M 2nd key	ZE1KLPS9-2
XT7-XT7 M	Suppl. locks in racked-out XT7-XT7 M	ZE1SUP
XT7-XT7 M	PLP Bl. padlocks racked in/out D = 4/6/8mm	ZE1PLP

Ordering codes for Tmax XT accessories

Safety and protection



Fixed padlock in the open position – PLL



Padlock in the open position – PLC



Removable padlock in the open position



Key lock on the circuit breaker

Circuit breaker padlock

Size	Type	U.S. Ordering Code
XT1-XT3	PLL Removable lock with padlocks in open position	KXTBPLLREM
XT1-XT3	PLL Fixed lock with padlocks in open position	KXTBPLOP
XT1-XT3	PLL Fixed lock with padlocks in open/closed position	KXTBPLOPCL
XT2-XT4	PLL Fixed lock with padlocks in open position	KXTCPLOP
XT2-XT4	PLL Fixed lock with padlocks in open/closed position	KXTCPLOPCL
XT5	PLL Removable lock with padlocks in open position	KXT5PLLREM
XT5	PLL Fixed lock with padlocks in open position	KXT5PLOP
XT5	PLL Fixed lock with padlocks in open/closed position	KXT5PLOPCL
XT6	PLL Removable lock with padlocks in open position	KXT6PLLREM
XT6	PLL Fixed lock with padlocks in open position	KXT6PLOP
XT6	PLL Fixed lock with padlocks in open/closed position	KXT6PLOPCL
XT7	PLL Fixed lock with padlocks in open position	KXT7PLOP
XT7 M	PLC Padlocks in open position D = 4 mm	ZE1PLC4
XT7 M	PLC Padlocks in open position D = 7 mm	ZE1PLC7
XT7 M	PLC Padlocks in open position D = 8 mm	ZE1PLC8

Keylock for circuit breaker – KLC

Size	Type	U.S. Ordering Code
XT1	KLC Ronis key lock open, different keys, removable in open position	KXT1KLCCBDIF
XT1	KLC Ronis key lock open, same type A keys, removable in open position	KXT1KLCCBA
XT1	KLC Ronis key lock open, same type B keys, removable in open position	KXT1KLCCBB
XT1	KLC Ronis key lock open, same type C keys, removable in open position	KXT1KLCCBC
XT1	KLC Ronis key lock open, same type D keys, removable in open position	KXT1KLCCBD
XT1	KLC Ronis key lock open, same keys, removable in both position	KXT1KLCCBOPCL
XT3	KLC Ronis key lock open, different keys, removable in open position	KXT3KLCCBDIF
XT3	KLC Ronis key lock open, same type A keys, removable in open position	KXT3KLCCBA
XT3	KLC Ronis key lock open, same type B keys, removable in open position	KXT3KLCCBB
XT3	KLC Ronis key lock open, same type C keys, removable in open position	KXT3KLCCBC
XT3	KLC Ronis key lock open, same type D keys, removable in open position	KXT3KLCCBD
XT3	KLC Ronis key lock open, same keys, removable in both position	KXT3KLCCBOPCL
XT2-XT4	KLC Ronis key lock open, different keys, removable in open position	KXTCKLCCBDIF
XT2-XT4	KLC Ronis key lock open, same type A keys, removable in open position	KXTCKLCCBA
XT2-XT4	KLC Ronis key lock open, same type B keys, removable in open position	KXTCKLCCBB
XT2-XT4	KLC Ronis key lock open, same type C keys, removable in open position	KXTCKLCCBC
XT2-XT4	KLC Ronis key lock open, same type D keys, removable in open position	KXTCKLCCBD
XT2-XT4	KLC Ronis key lock open, same keys, removable in both position	KXTCKLCCBOPCL

Ordering codes for Tmax XT accessories

Safety and protection

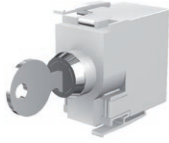

— Keylock on the circuit breaker



— Key lock in open position – KLC

Keylock for circuit breaker – KLC

Size	Type	U.S. Ordering Code
XT5-XT6	KLC Ronis key lock open, different keys, removable in open position	KXTFKLCCBDIF
XT5-XT6	KLC Ronis key lock open, same type A keys, removable in open position	KXTFKLCCBA
XT5-XT6	KLC Ronis key lock open, same type B keys, removable in open position	KXTFKLCCBB
XT5-XT6	KLC Ronis key lock open, same type C keys, removable in open position	KXTFKLCCBC
XT5-XT6	KLC Ronis key lock open, same type D keys, removable in open position	KXTFKLCCBD
XT5-XT6	KLC Ronis key lock open, same keys, removable in both position	KXTFKLCCBOPCL
XT5-XT6	KLC-A Kirk key lock	KXTFKLCAKIRK
XT5-XT6	KLC-A Ronis 1104 key lock	KXTFKLCAR1104
XT5-XT6	KLC-A STI key lock	KXTFKLCASTI
XT7	KLC Ronis key lock open, different keys, removable in open position	KXT7KLCCBDIF
XT7	KLC Ronis key lock open, same type A keys, removable in open position	KXT7KLCCBA
XT7	KLC Ronis key lock open, same type B keys, removable in open position	KXT7KLCCBB
XT7	KLC Ronis key lock open, same type C keys, removable in open position	KXT7KLCCBC
XT7	KLC Ronis key lock open, same type D keys, removable in open position	KXT7KLCCBD
XT7	KLC Ronis key lock open, same keys, removable in both position	KXT7KLCCBOPCL
XT7	KLC-A Kirk key lock	KXT7KLCAKIRK
XT7	KLC-A Ronis 1104 key lock	KXT7KLCAR1104
XT7	KLC-A STI key lock	KXT7KLCASTI
XT7	KLC-A Castell key lock	KXT7KLCACSTL
XT7 M	KLC-D Key lock open	KXTMKLCDOPEN
XT7 M	KLC-S Key lock open N.20005	KXTMKLCS5
XT7 M	KLC-S Key lock open N.20006	KXTMKLCS6
XT7 M	KLC-S Key lock open N.20007	KXTMKLCS7
XT7 M	KLC-S Key lock open N.20008	KXTMKLCS8
XT7 M	KLC-S Key lock open N.20009	KXTMKLCS9
XT7 M	KLC-A Castell key lock open (1)	KXTMKLCAACSTL
XT7 M	KLC-A Kirk key lock open	KXTMKLCAKIRK
XT7 M	KLC-A Ronis 1104 – STI key lock open	KXTMKLCAR1104STI

Ordering codes for Tmax XT accessories

Safety and protection



Key lock on the handle

Keylock for the RH/FLD

Size	Type	U.S. Ordering Code
XT1...XT4	RHL Ronis key lock open, different keys – RHx/FLD	KXTARHLDIF
XT1...XT4	RHL Ronis key lock open, same type A keys – RHx/FLD	KXTARHLA
XT1...XT4	RHL Ronis key lock open, same type B keys – RHx/FLD	KXTARHLB
XT1...XT4	RHL Ronis key lock open, same type C keys – RHx/FLD	KXTARHLC
XT1...XT4	RHL Ronis key lock open, same type D keys – RHx/FLD	KXTARHLD
XT1...XT4	RHL Ronis key lock open/closed, different keys – RHx	KXTARHLOPCL
XT1...XT4	RHL Ronis key lock open/closed, different keys – FLD	KXTCRHFLD
XT5 – XT6	RHL Ronis key lock open, different keys – RHx/FLD	KXTFRHLDIF
XT5 – XT6	RHL Ronis key lock open, same type A keys – RHx/FLD	KXTFRHLA
XT5 – XT6	RHL Ronis key lock open, same type B keys – RHx/FLD	KXTFRHLB
XT5 – XT6	RHL Ronis key lock open, same type C keys – RHx/FLD	KXTFRHLC
XT5 – XT6	RHL Ronis key lock open, same type D keys – RHx/FLD	KXTRHLD
XT5 – XT6	RHL Ronis key lock open/closed, different keys – RHx/FLD	KXTFRHLOPCL
XT7	RHL Ronis key lock open, different keys – RHx	KXT7RHLDIF
XT7	RHL Ronis key lock open, same type A keys – RHx	KXT7RHLA
XT7	RHL Ronis key lock open, same type B keys – RHx	KXT7RHLB
XT7	RHL Ronis key lock open, same type C keys – RHx	KXT7RHLC
XT7	RHL Ronis key lock open, same type D keys – RHx	KXT7RHLD
XT7	RHL Ronis key lock open/closed, different keys – RHx	KXT7RHLOPCL

Keylock on the panel door with RHE

Size	Type	U.S. Ordering Code
XT5-XT6	RHL Ronis key lock open, different keys on the panel door	KXTKLPNLDR

Ordering codes for Tmax XT accessories

Safety and protection



Key lock on the motor

Keylock on the motor

Size	Type	U.S. Ordering Code
XT1-XT3	MOL-D Ronis key lock open, different keys	KXTBEMOLDIF
XT1-XT3	MOL-S Ronis key lock open, same type A keys	KXTBEMOLA
XT1-XT3	MOL-S Ronis key lock open, same type B keys	KXTBEMOLB
XT1-XT3	MOL-S Ronis key lock open, same type C keys	KXTBEMOLC
XT1-XT3	MOL-S Ronis key lock open, same type D keys	KXTBEMOLD
XT2-XT4	MOL-D Ronis key lock open, different keys	KXTCEMOLDIF
XT2-XT4	MOL-S Ronis key lock open, same type A keys	KXTCEMOLA
XT2-XT4	MOL-S Ronis key lock open, same type B keys	KXTCEMOLB
XT2-XT4	MOL-S Ronis key lock open, same type C keys	KXTCEMOLC
XT2-XT4	MOL-S Ronis key lock open, same type D keys	KXTCEMOLD
XT2-XT4	MOL-M Key lock against manual operation	KXTCEMOLMO
XT5-XT6	MOL-D Ronis key lock open, different keys	KXTFMOLDIF
XT5-XT6	MOL-S Ronis key lock open, same type A keys	KXTFMOLA
XT5-XT6	MOL-S Ronis key lock open, same type B keys	KXTFMOLB
XT5-XT6	MOL-S Ronis key lock open, same type C keys	KXTFMOLC
XT5-XT6	MOL-S Ronis key lock open, same type D keys	KXTFMOLD
XT5-XT6	MOL-M Key lock against manual operation	KXTFMOLMOP

Sealable lock on thermal setting

Size	Type	U.S. Ordering Code
XT1-XT3	Lock on thermal setting for TMD trip unit	KXTAEASEALREL

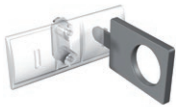

Protection device for opening and closing pushbuttons – PBC

Protection device for opening and closing pushbuttons – PBC

Size	Type	U.S. Ordering Code
XT7 M	PBC Prot. Pushbuttons AP/CH	ZE1PBC
XT7 M	PBC Prot. Pushbuttons AP/CH D = 4mm	ZE1PBC8
XT7 M	PBC Prot. Pushbuttons AP/CH D = 7mm	ZE1PBC7
XT7 M	PBC Prot. Pushbuttons AP/CH D = 8mm	ZE1PBC4

Ordering codes for Tmax XT accessories

Safety and protection



— Lock to prevent door opening when the circuit breaker is in the closed position – DLC

Lock to prevent door opening when the circuit breaker is in the closed position – DLC

Size	Type	U.S. Ordering Code
XT7-XT7 M	DLC interlock direct door for fixed to wall	ZE1DLCDDFW
XT7-XT7 M	DLC interlock direct door for fixed to floor	ZE1DLCDDFF
XT7-XT7 M	DLC interlock direct door for fixed part withdrawable	ZE1DLCDDFP
XT7-XT7 M	DLC interlock cable door for fixed to wall	ZE1DLCDDFW
XT7-XT7 M	DLC interlock cable door for fixed to floor	ZE1DLCDDFF
XT7-XT7 M	DLC interlock cable door for fixed part withdrawable	ZE1DLCDDFP

Flanges

Flange for circuit breaker



— Flange for circuit breaker



— Flange for circuit breaker for the withdrawable version



— Flange for circuit breaker

Size	Type	3-poles	4-poles
		U.S. Ordering Code	U.S. Ordering Code
XT1	Small flange for circuit breaker	KXTAEFLASMFP	KXTAEFLASMFP
XT1	Large flange for circuit breaker	KXT1EFLAFP-3	KXT1EFLAFP-4
XT1	Flange MOD	KXTBEFLAMOD	KXTBEFLAMOD
XT1	Flange for direct handle RHD	KXTAEFLARHDFP	KXTAEFLARHDFP
XT1	Flange for residual current RC Sel / Inst	KXT1EFLARCFP-3	KXT1EFLARCFP-4
XT2	Small flange for circuit breaker	KXTAEFLASMFP	KXTAEFLASMFP
XT2	Large flange for circuit breaker	KXT2EFLAFP-3	KXT2EFLAFP-4
XT2	Flange for MOE/MOE-E/FLD	KXTCEFLAMOEFP	KXTCEFLAMOEFP
XT2	Flange for MOE/MOE-E/FLD W	KXTCEFLAMOEW	KXTCEFLAMOEW
XT2	Flange for direct handle RHD	KXTAEFLARHDFP	KXTAEFLARHDFP
XT2	Flange for direct handle RHD W	KXTCEFLARHDW	KXTCEFLARHDW
XT2	Flange for residual current RC Sel	–	KXT2EFLARCFP-4
XT2	Flange for residual current RC Sel W	–	KXT2EFLARCW-4
XT3	Small flange for circuit breaker	KXTAEFLASMFP	KXTAEFLASMFP
XT3	Large flange for circuit breaker	KXT3EFLAFP-3	KXT3EFLAFP-4
XT3	Flange for MOD	KXTBEFLAMOD	KXTBEFLAMOD
XT3	Flange for direct handle RHD	KXTAEFLARHDFP	KXTAEFLARHDFP
XT3	Flange for residual current RC Sel/RC Inst	KXT3EFLARCFP-3	KXT3EFLARCFP-4
XT4	Small flange for circuit breaker	KXTAEFLASMFP	KXTAEFLASMFP
XT4	Large flange for circuit breaker	KXT4EFLAFP-3	KXT4EFLAFP-4
XT4	Flange for MOE/MOE-E/FLD	KXTCEFLAMOEFP	KXTCEFLAMOEFP
XT4	Flange for MOE/MOE-E/FLD W	KXTCEFLAMOEW	KXTCEFLAMOEW
XT4	Flange for direct handle RHD	KXTAEFLARHDFP	KXTAEFLARHDFP
XT4	Flange for direct handle RHD W	KXTCEFLARHDW	KXTCEFLARHDW

Ordering codes for Tmax XT accessories

Safety and protection



Flange for circuit breaker



Flange for circuit breaker for the withdrawable version



Flange for circuit breaker

Flange for circuit breaker (cont.)

Size	Type	3-poles	4-poles
		U.S. Ordering Code	U.S. Ordering Code
XT4	Flange for residual current RC Sel	-	KXT4EFLARCFP-4
XT4	Flange for residual current RC Sel W	-	KXT4EFLARCW-4
XT5	Flange for circuit breaker	KXT5FLASMFP	KXT5FLASMFP
XT5	Flange for MOE/MOE-E/FLD/RHD	KXT5FLALGFP	KXT5FLALGFP
XT5	Flange for MOE/MOE-E/FLD/RHD W	KXT5FLALGW	KXT5FLALGW
XT5	Flange for residual current RC Sel	-	KXT5FLARCFP-4
XT5	Flange for residual current RC Sel W	-	KXT5FLARCW-4
XT6	Flange for circuit breaker	KXT6FLASMFP	KXT6FLASMFP
XT6	Flange for MOE/FLD/RHD	KXT6FLALGFP	KXT6FLALGFP
XT6	Flange for MOE/FLD/RHD W	KXT6FLALGW	KXT6FLALGW
XT7	Flange for RHD	KXT7FLAFP	KXT7FLAFP
XT7-XT7 M	IP30 Flange XT7-XT7 M	ZE1FLG30F	ZE1FLG30F
XT7-XT7 M	IP30 Flange XT7-XT7 M W	ZE1FLG30D	ZE1FLG30D

Ordering codes for Tmax XT accessories

Interlocks and switching devices



Rear mechanical interlock
– MIR-H



Plate for rear mechanical
interlock

Automatic transfer devices

Rear mechanical interlock

Size	Type	U.S. Ordering Code
XT1-XT2-XT3-XT4 chassis		
XT1...XT4	MIR-H	KXTAMIRHR
XT1...XT4	MIR-V	KXTAMIRVR
XT1	Plate XT1 F	KXT1MIRPLF
XT1	Plate XT1 P	KXT1MIRPLP
XT2	Plate XT2 F	KXT2MIRPLF
XT2	Plate XT2 P/W	KXT2MIRPLPW
XT3	Plate XT3 F	KXT3MIRPLF
XT3	Plate XT3 P	KXT3MIRPLP
XT4	Plate XT4 F	KXT4MIRPLF
XT4	Plate XT4 P/W	KXT4MIRPLPW
XT4	Plate for XT4 W/P with XT5 MIR	KXT4MIRPWXT5
XT5	MIR-H	KXT5MIRH
XT5	MIR-V	KXT5MIRV
XT5	Plate XT5 F	KXT5MIRF
XT5	Plate XT5 P/W 400A	KXT5MIR400PW
XT5	Plate XT5 P/W 630A	KXT5MIR600PW
XT5	Plate XT5 F for XT6 interlock	KXT5MIRFXT6
XT5	Plate XT5 W/P 400 for XT6 interlock	KXT5MIR400XT6
XT5	Plate XT5 W/P 630 for XT6 interlock	KXT5MIR600XT6
XT6 chassis		
XT6	MIR-H	KXT6MIRH
XT6	MIR-V	KXT6MIRV
XT6	Plate XT6 F	KXT6MIRF
XT6	Plate XT6 W	KXT6MIRPW

Note: If the CB interlocked has a stored energy motor operator (MOE/MOE-E) a key lock between the MOL-D and MOL-S is mandatory

Cable interlock

Size	Type	U.S. Ordering Code
XT7-XT7 M	Type A horizontal	ZEACBLAHR
XT7-XT7 M	Type A vertical	ZEACBLAVR
XT7-XT7 M	Support for mechanical interlock FP Type A	ZE1SPCRDA
XT7-XT7 M	Support for mechanical interlock for fixed CB type A – floor mounted	ZE1SPA
XT7-XT7 M	Support for mechanical interlock for fixed CB type A – wall mounted	ZE1SPAFM

Ordering codes for Tmax XT accessories

Interlocks and switching devices and residual current devices

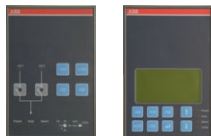

ATS021- ATS022
Automatic transfer
devices

ATS021 – ATS022 Automatic transfer devices

Size	Type	U.S. Ordering Code
XT1...XT7 M	ATS021 Automatic multi voltage transfer device	ATS021
XT1...XT7 M	ATS022 Automatic advanced control transfer device	ATS022



RC Inst / RC Sel



RC Sel

Residual current devices

Residual current devices

Size	Type	3-poles	4-poles
		U.S. Ordering Code	U.S. Ordering Code
XT1	RC Sel Low 200mm	KXT1ERCINST-3	KXT1ERCSEL200-4
XT1	XT1 RC Inst	KXT1ERCSEL-3	KXT1ERCINST-4
XT1	XT1 RC Sel	-	KXT1ERCSEL-4
XT2	XT2 RC Sel	KXT3ERCINST-3	KXT2ERCSEL-4
XT3	XT3 RC Inst	KXT3ERCSEL-3	KXT3ERCINST-4
XT3	XT3 RC Sel	-	KXT3ERCSEL-4
XT3	XT3 RC B-Type	-	KXT3ERCB-4
XT4	XT4 RC Sel	-	KXT4ERCSEL-4
XT5	XT5 RC Sel (1)	-	KXT5RCSEL-4
XT5	XT5 RC Sel "Alarm Only"	-	KXT5RCSELALRM-4

(1) This can also be mounted on a three-pole circuit breaker



Panel type residual
current delay – RCQ020/A

Panel type residual current delay

Size	Type	U.S. Ordering Code
XT1...XT7 M	RCQ020/A 115-230 V AC	KXTAERCQ230
XT1...XT7 M	RCQ020/A 415 V AC	KXTAERCQ415
XT1...XT7 M	RCQ020/P 110-690 V AC	KXTAERCQ690
XT1...XT7 M	Toroid closed Ø 60mm	KXTTETOR60
XT1...XT7 M	Toroid closed Ø 110mm	KXTTETOR110
XT1...XT7 M	Toroid closed Ø 185mm	KXTTETOR185

Note: Opening coil and undervoltage coil to be ordered separately



Toroid

Ordering codes for Tmax XT accessories

Accessories for electronic Ekip LSI, Ekip LSI G and Ekip M-LRIU trip units



Ekip Display

Accessories for electronic Ekip Dip trip units (Ekip LSI, Ekip LSI G and Ekip M-LRIU)

Size	Type	Fixed/plug-in	Withdrawable
		U.S. Ordering Code	U.S. Ordering Code
XT2-XT4	Ekip Display	KXTCEDISP	KXTCEDISP
XT2-XT4	Ekip LED Meter	KXTCELED	KXTCELED
XT2-XT4	Ekip Com for TM, Ekip LS/I, Ekip I, Ekip M-LIU, MCP and molded case switches	KXTCECOMFP	KXTCECOMW
XT2-XT4	Ekip Com + Ekip Display for Ekip LSI, Ekip LSI G, Ekip E-LSI G	KXTCECOMDISPFP	KXTCECOMDISPW
XT2-XT4	HMI030 interface on front of panel	HMI030	HMI030



Ekip LED Meter

Connection kits

Size	Type	Fixed/plug-in	Withdrawable
		U.S. Ordering Code	U.S. Ordering Code
XT2-XT4	Kit of 24 V DC auxiliary voltage for electronic trip units	KXTCECAUXFP	KXTCECAUXW
XT2-XT4	Kit for external neutral connection	KXTCECNEFP	KXTCECNEW
XT4	Kit for external neutral voltage connection	KXT4ECNEFP	KXT4ECNEW

Ordering codes for Tmax XT accessories

Accessories for electronic Ekip Touch trip units



Ekip Cartridge

Ekip Cartridge

Ekip Cartridge

Size	Type	U.S. Ordering Code
XT2-XT4-XT5	Ekip Cartridge 2 slots XT2-XT4-XT5	KXTGCART2
XT2-XT4-XT5	Ekip Cartridge 4 slots XT2-XT4-XT5	KXTGCART4

Power supply modules



Ekip Supply

Power supply modules

Size	Type	U.S. Ordering Code
XT2...XT5 – XT7-XT7 M	Ekip Supply 110-240 V AC/DC	ZEAPWRS
XT2...XT5 – XT7-XT7 M	Ekip Supply 24-48 V DC	ZEAPWRS D

Connectivity modules



Ekip COM

Internal modules

Size	Type	U.S. Ordering Code
XT2-XT4	Ekip Com Ethernet	KXTCCOMIENETIP
XT2-XT4	Ekip Com Hub	KXTCCOMIHUB
XT2-XT4	Ekip Com IEC61850	KXTCCOMIIEC61850
XT2-XT4	Ekip Com Modbus RTU	KXTCCOMIMBRS
XT2-XT4	Ekip Com Modbus TCP	KXTCCOMIMBTCP
XT2-XT4	Ekip Com Profinet	KXTCCOMIPFNET
XT2-XT4	Ekip Link	KXTCCOMILINK
XT2-XT4	Ekip Com STA Modbus TCP	KXTCCOMIMBTCP-STA
XT2-XT4	Ekip Com STA Modbus RTU	KXTCCOMIMBRS-STA
XT5	Ekip Com Ethernet	KXT5COMIENETIP
XT5	Ekip Com Hub	KXT5COMIHUB
XT5	Ekip Com IEC61850	KXT5COMIIEC61850
XT5	Ekip Com Modbus RTU	KXT5COMIMBRS
XT5	Ekip Com Modbus TCP	KXT5COMIMBTCP
XT5	Ekip Com Profinet	KXT5COMIPFNET
XT5	Ekip Link	KXT5COMILINK
XT5	Ekip Com STA Modbus TCP	KXT5COMIMBTCP-STA
XT5	Ekip Com STA Modbus RTU	KXT5COMIMBRS-STA
XT5	Ekip Com OPC UA	KXT5COMIOPCUA
XT5	Ekip Com Open ADR	KXT5COMIOPENADR

Ordering codes for Tmax XT accessories

Accessories for electronic Ekip Touch trip units



Ekip Link

Cartridge and XT7 modules

Size	Type	U.S. Ordering Code
XT2-XT4-XT5 – XT7-XT7 M	Ekip Com Modbus RTU Tmax XT	KXTTCOMEMBR
XT2-XT4-XT5 – XT7-XT7 M	Ekip Com Modbus TCP Tmax XT	KXTTCOMEMBTCP
XT2-XT4-XT5 – XT7-XT7 M	Ekip Com Profibus Tmax XT	KXTTCOMEPFBUS
XT2-XT4-XT5 – XT7-XT7 M	Ekip Com Profinet Tmax XT	KXTTCOMEPFNET
XT2-XT4-XT5 – XT7-XT7 M	Ekip Com DeviceNet Tmax XT	KXTTCOMEDNET
XT2-XT4-XT5 – XT7-XT7 M	Ekip Com Ethernet/IP Tmax XT	KXTTCOMEENETIP
XT2-XT4-XT5 – XT7-XT7 M	Ekip Com IEC61850 Tmax XT	KXTTCOMEIEC61850
XT2-XT4-XT5 – XT7-XT7 M	Ekip Link Tmax XT	KXTTCOMELINK
XT2-XT4-XT5 – XT7-XT7 M	Ekip Com Hub Tmax XT	KXTTCOMEHUB
XT2-XT4-XT5 – XT7-XT7 M	Ekip Com R Modbus RTU	ZEAMOD485R
XT2-XT4-XT5 – XT7-XT7 M	Ekip Com R Modbus TCP	KXTTCOMEMBTCP-R
XT2-XT4-XT5 – XT7-XT7 M	Ekip Com R Profibus	ZEAProfibuR
XT2-XT4-XT5 – XT7-XT7 M	Ekip Com R Profinet	KXTTCOMEPFNET-R
XT2-XT4-XT5 – XT7-XT7 M	Ekip Com R DeviceNet™	ZEADEVICENETR
XT2-XT4-XT5 – XT7-XT7 M	Ekip Com R Ethernet/IP™	KXTTCOMEENETIP-R
XT2-XT4-XT5 – XT7-XT7 M	Ekip Com R IEC61850	KXTTCOMEIEC61850-R
XT7 M	Ekip Com Actuator	ZEACT



Ekip 2K Signalling

Signalling modules

Internal modules

Size	Type	U.S. Ordering Code	U.S. Ordering Code
XT5	EKIP Signalling 1K-1 XT5 INT	KXT5EKIP1KFP	KXT5EKIP1KW



Ekip 10K Signalling

Cartridge and XT7 modules

Size	Type	U.S. Ordering Code
XT2-XT4-XT5 – XT7-XT7 M	Ekip Signalling 2K-1	ZEA2K1
XT2-XT4-XT5 – XT7-XT7 M	Ekip Signalling 2K-2	ZEA2K2
XT2-XT4-XT5 – XT7-XT7 M	Ekip Signalling 2K-3	ZEB2K3
XT2-XT4-XT5 – XT7-XT7 M	Ekip Signalling 3T-1 AI – Temp PT1000	ZEA3T1
XT2-XT4-XT5 – XT7-XT7 M	Ekip Signalling 3T-2 AI – Temp PT1000	ZEA3T2
XT2-XT4-XT5 – XT7-XT7 M	Ekip Signalling 10K*	ZEA10K

*External device

Ordering codes for Tmax XT accessories

Accessories for electronic Ekip Touch trip units



Ekip Measuring

Other modules

Measuring modules

Size	Type	U.S. Ordering Code
XT7-XT7 M	Ekip Measuring module	KXT7EKIPM
XT7-XT7 M	Voltage socket for neutral on right side L1 L2 L3 N	ZE1VSNRT



Ekip Maintenance

Internal maintenance module

Size	Type	U.S. Ordering Code	U.S. Ordering Code
XT5	EKIP Maintenance module XT5 INT	KXT5EKIPMM	KXT5EKIPMMW

Synchrocheck module

Size	Type	U.S. Ordering Code
XT2-XT4-XT5 – XT7-XT7 M	Ekip Synchrocheck	ZEASYNCHK

Contactor interface module

Size	Type	U.S. Ordering Code
XT2-XT4-XT5 – XT7-XT7 M	Ekip CI	KXTTEKIPCI

External 3T signaling probe module

Size	Type	U.S. Ordering Code
XT2-XT4-XT5 – XT7-XT7 M	External probe PT1000 3mt	ZEA3T1

Ordering codes for Tmax XT accessories

Accessories for electronic Ekip Touch trip units



Ekip RTC contacts

Options for Ekip electrical trip units

Size	Type	U.S. Ordering Code
XT7-XT7 M	Upper internal installed voltage outlets	Factory installed only
XT7-XT7 M	External installed voltage outlets	Factory installed only
XT7-XT7 M	Arrangement for cables with lower internal voltage outlets	Factory installed only
XT7-XT7 M	Arrangement for cables with upper internal voltage outlets	Factory installed only
XT7-XT7 M	Arrangement for cables with external voltage outlets	Factory installed only
XT7-XT7 M	RTC Ekip 24 V	ZE1RTCDE
XT7-XT7 M	AUP Ekip auxiliary position contact	ZEAAUPE

Connection kits

Size	Type	Fixed/plug-in	Withdrawable
		U.S. Ordering Code	U.S. Ordering Code
XT2-XT4	Con.Kit 24V/IntBus/ExtNeut/Sel	KXTCTRIPCON	KXTCTRIPCONW
XT2-XT4	Kit for external neutral voltage connection	–	KXTCEXTN
XT2-XT4	Kit zone selectivity XT2 XT4 Ekip Touch	–	–
XT2-XT4-XT5	Terminal block din rails with 5 positions	KXTGTB5	KXTGTB5
XT2-XT4-XT5	Terminal block din rails with 10 positions	KXTGTB10	KXTGTB10
XT5	Kit zone selectivity XT5 Ekip Touch	–	KXT5ZSITPW
XT5	Kit external neutral volt. conn XT5	KXT5EXTN	KXT5EXTN
XT5	Kit for external neutral volt.conn XT5	–	KXT5EXTNW
XT5	Kit Ext NE sensor XT5 Ekip Dip	KXT5EXTNDIP	KXT5EXTNDIP
XT5	Kit Ext NE V sensor XT5 Ekip Touch	KXT5EXTNTV	KXT5EXTNTV
XT5	Kit Ext NE C sensor XT5 Ekip Touch	KXT5EXTNTC	KXT5EXTNTC
XT5	Kit Ext NE C + V sensor XT5 Ekip Touch	KXT5EXTNTVC	KXT5EXTNTVC

Ordering codes for Tmax XT accessories

Accessories for electronic Ekip Touch trip units

Advanced functionality

Packages

Size	Type	U.S. Ordering Code
XT2-XT4	Measuring package for XT2-XT4	***
XT2-XT4	Adaptive protection for XT2-XT4	***
XT2-XT4	Frequency protection for XT2-XT4	***
XT2-XT4	Power protection for XT2-XT4	***
XT2-XT4	ROCOF protection for XT2-XT4	***
XT2-XT4	Advanced voltages protection for XT2-XT4	***
XT2-XT4	Voltages protection for XT2-XT4	***
XT5-XT7-XT7 M	Datalogger for XT5-XT7	***
XT5-XT7-XT7 M	Network analyzer for XT5-XT7	***
XT5-XT7-XT7 M	Measuring package for XT5-XT7	***
XT5-XT7-XT7 M	Adaptive protection for XT5-XT7	***
XT5-XT7-XT7 M	Frequency protection for XT5-XT7	***
XT5-XT7-XT7 M	Power protection for XT5-XT7	***
XT5-XT7-XT7 M	ROCOF protection for XT5-XT7	***
XT5-XT7-XT7 M	Advanced voltages protection for XT5-XT7	***
XT5-XT7-XT7 M	Voltages protection for XT5-XT7	***

Solutions

Size	Type	U.S. Ordering Code
XT2-XT4-XT5-XT7-XT7 M	IPS – Interface protection	***
XT2-XT4-XT5-XT7-XT7 M	Load shedding – adaptive	***
XT2-XT4-XT5-XT7-XT7 M	Load shedding – predictive	***
XT2-XT4-XT5-XT7-XT7 M	Synchro reclosing	***
XT2-XT4-XT5-XT7-XT7 M	ATS License main-tie-main closed	***
XT2-XT4-XT5-XT7-XT7 M	ATS License main-main closed	***
XT2-XT4-XT5-XT7-XT7 M	ATS License main-tie-main open	***
XT2-XT4-XT5-XT7-XT7 M	ATS License main-main open	***
XT2-XT4-XT5-XT7-XT7 M	Ekip Power controller	Factory installed only

***Available through ABB MarketPlace or through the configurator

Metering functionality

Size	Type	U.S. Ordering Code
XT2-XT4	Class 1 Power & Energy Metering	Factory installed only
XT5-XT7	Class 1 Power & Energy Metering	Factory installed only

Ordering codes for Tmax XT accessories

Accessories for electronic Ekip Touch trip units and other accessories for trip units



Ekip Multimeter Display

Display and supervision systems

Display and supervision systems

Size	Type	U.S. Ordering Code
XT2-XT4-XT5-XT7-XT7 M	Ekip Programming	ZEAEKPPGM
XT2-XT4-XT5-XT7-XT7 M	Ekip Multimeter display on front of switchboard	ZEAMM
XT2-XT4-XT5-XT7-XT7 M	Ekip Control panel for 10 circuit breakers	ZEAEKPCP10
XT2-XT4-XT5-XT7-XT7 M	Ekip Control panel for 30 circuit breakers	ZEAEKPCP30
XT2-XT4-XT5-XT7-XT7 M	Ekip View software for 30 circuit breakers	Factory installed only
XT2-XT4-XT5-XT7-XT7 M	Ekip View software for 60 circuit breakers	Factory installed only
XT2-XT4-XT5-XT7-XT7 M	Ekip View software for unlimited circuit breakers	Factory installed only

Other accessories for trip units

Test and configuration

Size	Type	U.S. Ordering Code
XT2-XT4-XT5 – XT6-XT7-XT7 M	Ekip TT – Trip test unit	ZEAEKPTT
XT2-XT4-XT5 – XT6-XT7-XT7 M	Ekip T&P – Programming and test unit	ZEAEKPTP

Ordering codes for Tmax XT accessories

Accessories for electronic Ekip Touch trip units and other accessories for trip units



Current sensor



Homopolar sensor

Current sensor

Current sensor for neutral conductor outside the circuit breaker

Size	Type	U.S. Ordering Code
XT2	CT External neutral 10A Ekip Dip	KXT2ECT10
XT2	CT External neutral 25A Ekip Dip	KXT2ECT25
XT2	CT External neutral 60A Ekip Dip	KXT2CT60
XT2	CT External neutral 100A Ekip Dip	KXT2ECT100
XT2	CT External neutral 125A Ekip Dip	KXT2CT125
XT2	CS External neutral In ≤ 60A Ekip Touch	KXT2CTUTCHA60
XT2	CS External neutral In ≥ 100A Ekip Touch	KXT2CTUTCHA100
XT2	CS External neutral In ≤ 60A Ekip Touch with voltage	KXT2CTUTCHV60
XT2	CS External neutral In ≥ 100A Ekip Touch with voltage	KXT2CTUTCHV100
XT4	CT External neutral 40A Ekip Dip	KXT4ECT40
XT4	CT External neutral 60A Ekip Dip	KXT4CT60
XT4	CT External neutral 100A Ekip Dip	KXT4ECT100
XT4	CT External neutral 150A Ekip Dip	KXT4CT150
XT4	CT External neutral 225A Ekip Dip	KXT4CT225
XT4	CT External neutral 250A Ekip Dip	KXT4ECT250
XT4	CS External neutral Ekip Touch	KXT4CTUTCHA
XT4	CS External neutral Ekip Touch with voltage	KXT4CTUTCHV
XT5	CS External neutral 250A Ekip Dip	KXT5CTUDIPA250
XT5	CS External neutral 300A Ekip Dip	KXT5CTUDIPA300
XT5	CS External neutral 400A Ekip Dip	KXT5CTUDIPA400
XT5	CS External neutral 600A Ekip Dip	KXT5CTUDIPA600
XT5	CS External neutral Ekip Touch	KXT5CTUTCHA
XT5	CS External neutral voltage Ekip Touch	KXT5CTUTCHV
XT6	CS External neutral 600A Ekip Dip	KXT6CTUDIPA600
XT6	CS External neutral 800A Ekip Dip	KXT6CTUDIPA800
XT6	CS External neutral 1000A Ekip Dip	KXT6CTEDIPA1000
XT7-XT7M	CS External neutral up to 1200A	ZE1NCT



Toroid RC

Homopolar toroid for the grounding conductor of the main power supply

Size	Type	U.S. Ordering Code
XT7-XT7 M	Homopolar toroid 100A	ZEAHT100
XT7-XT7 M	Homopolar toroid 250A	ZEAHT250
XT7-XT7 M	Homopolar toroid 400A	ZEAHT400
XT7-XT7 M	Homopolar toroid 800A	ZEAHT800
XT7-XT7 M	Toroid RC 3p	ZE12RCT1

Ordering codes for Tmax XT accessories

Other accessories for trip units



Rating plug

Rating plug for Ekip trip units

Rating plug – loose supply

Size	Type	U.S. Ordering Code
XT5	Rating plug in = 250 A	KXT5RP250UL
XT5	Rating plug in = 300 A	KXT5RP300UL
XT5	Rating plug in = 400 A	KXT5RP400UL
XT5	Rating plug in = 500 A	KXT5RP500UL
XT5	Rating plug in = 600 A	KXT5RP600UL

Ekip Dip LS/I, Ekip Dip LiG, Ekip M Dip I, Ekip G Dip LS/I – BASIC trip units

XT7-XT7 M	Rating plug in = 600 A XT7-XT7 M	LXT7RP600ULB
XT7-XT7 M	Rating plug in = 800 A XT7-XT7 M	KXT7RP800ULB
XT7-XT7 M	Rating plug in = 1000 A XT7-XT7 M	KXT7RP1000ULB
XT7-XT7 M	Rating plug in = 1200 A XT7-XT7 M	KXT7RP1200ULB

Ekip Dip LSI, Ekip Dip LSiG, Ekip Touch all

XT7-XT7 M	Rating plug in = 600 A XT7-XT7 M	KXT7RP600ULA
XT7-XT7 M	Rating plug in = 800 A XT7-XT7 M	KXT7RP800ULA
XT7-XT7 M	Rating plug in = 1000 A XT7-XT7 M	KXT7RP1000ULA
XT7-XT7 M	Rating plug in = 1200 A XT7-XT7 M	KXT7RP1200ULA

Record Plus™ FB 100

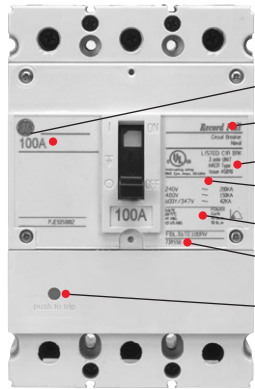

- Breaker Frame Rating
- Product Description
- Standards & Ratings
- Interrupting Ratings
- Lug Data & Torque Info
- Product Number
- Push to Trip

FB Breaker Markings

cULus	UL File E-11592	
HACR	15 to 100A	1, 2, 3 Pole
HID	15 to 50A	1, 2, 3 Pole
NAVAL	15 to 100A	1, 2, 3 Pole
Cu/Al 60/75°C	15 to 100A	1, 2, 3 Pole
Current Limiting	15 to 100A	1, 2, 3 Pole

FB breakers are NOT marked LINE/LOAD and can be reverse fed.

Reference Publications

Available for download from electrification.us.abb.com/publibrary

FB Breaker	
Installation Instructions	DEH-41073
Fact sheet	DET-406
FB Breaker Accessories	
Bell Alarm & Aux. Switch	DEH-40324
Shunt Trip & UVR	DEH-40363
Padlock Device	DEH-40521
Lug Kits	DEH-40532
Panelboards	
A-Series™ AD Plus Catalog/Selection Guide	DEP-134
A-Series™ AD Plus Fact Sheet	DET-397
Spectra™ Power Panel - Plug-in Kits	DEH-41123
Spectra™ Power Panel - Bolt-on Kits	DEH-41124
Spectra™ Power Panel - Filler Plates	DEH-41125
Outline Drawings	
FB 1 pole	10091632SH1
FB 2 pole	10091636SH1
FB 3 pole	10091641SH1
Series Ratings	DET-008

Trip Curves

Trip Unit Rated Current (A)	Trip Curve
15	DES-013
20	DES-014
25	DES-015
30	DES-016
35	DES-017
40	DES-018
45	DES-019
50	DES-020
60	DES-021
70	DES-022
80	DES-023
90	DES-024
100	DES-025
Peak Current Curves	DES-030
Peak I ² t Curve	DES-031

FB Breaker Markings

Type	Ampere Rating	Max AC Voltage	No. Poles	UL Listed Interrupting Ratings - rms Symmetrical Amperes (in Thousands) AC Voltage				
				240	277	347	480	600/347
FBV	15-100	600/347VAC	1	35	35	22	-	-
			2	65	-	-	35	22
			3	65	-	-	35	22
FBN	15-100	600/347VAC	1	65	65	25	-	-
			2	150	-	-	65	25
			3	150	-	-	65	25
FBH	15-100	600/347VAC	1	100	100	35	-	-
			2	200	-	-	100	35
			3	200	-	-	100	35
FBL	15-100	600/347VAC	1	100	150	42	-	-
			2	200	-	-	150	42
			3	200	-	-	150	42

FB breakers are NOT marked LINE/LOAD and can be reverse fed.

Product Number Structure

F	B	N	3	6	TE	050	R
Family F = Family Record Plus		Frame Rating (Amperes) B = 100		Interruptation Rating (480V) V = 35kA H = 100kA N = 65kA L = 150kA		Poles 1 = 1 pole 2 = 2 poles 3 = 3-poles	
						Connection R = Standard, No Lugs R2 = Load Lugs Only RV = A-Series™ AD Plus Lighting Panel (Includes Load Lugs and panel connections)	
						Rated Current (A)¹ 015-100	
						Type TE = Fixed Thermal Magnetic	
						Voltage Rating 6 = 600/347	

¹Available ampere ratings: 15, 20, 25, 30, 35, 40, 45, 50, 60, 70, 80, 90, 100.

Record Plus™ FB 100

1-Pole Record Plus™ FB 100 Breakers IC @ 600/347 Vac

Rated Current (A)	35kA Product No.	65kA Product No.	100kA Product No.	150kA Product No.	Connection
15	FBV16TE015R	FBN16TE015R	FBH16TE015R	FBL16TE015R	No Lugs
	FBV16TE015R2	FBN16TE015R2	FBH16TE015R2	FBL16TE015R2	Load Lugs Only
	FBV16TE015RV	FBN16TE015RV	FBH16TE015RV	FBL16TE015RV	Load Lugs and Panel Connections
20	FBV16TE020R	FBN16TE020R	FBH16TE020R	FBL16TE020R	No Lugs
	FBV16TE020R2	FBN16TE020R2	FBH16TE020R2	FBL16TE020R2	Load Lugs Only
	FBV16TE020RV	FBN16TE020RV	FBH16TE020RV	FBL16TE020RV	Load Lugs and Panel Connections
25	FBV16TE025R	FBN16TE025R	FBH16TE025R	FBL16TE025R	No Lugs
	FBV16TE025R2	FBN16TE025R2	FBH16TE025R2	FBL16TE025R2	Load Lugs Only
	FBV16TE025RV	FBN16TE025RV	FBH16TE025RV	FBL16TE025RV	Load Lugs and Panel Connections
30	FBV16TE030R	FBN16TE030R	FBH16TE030R	FBL16TE030R	No Lugs
	FBV16TE030R2	FBN16TE030R2	FBH16TE030R2	FBL16TE030R2	Load Lugs Only
	FBV16TE030RV	FBN16TE030RV	FBH16TE030RV	FBL16TE030RV	Load Lugs and Panel Connections
35	FBV16TE035R	FBN16TE035R	FBH16TE035R	FBL16TE035R	No Lugs
	FBV16TE035R2	FBN16TE035R2	FBH16TE035R2	FBL16TE035R2	Load Lugs Only
	FBV16TE035RV	FBN16TE035RV	FBH16TE035RV	FBL16TE035RV	Load Lugs and Panel Connections
40	FBV16TE040R	FBN16TE040R	FBH16TE040R	FBL16TE040R	No Lugs
	FBV16TE040R2	FBN16TE040R2	FBH16TE040R2	FBL16TE040R2	Load Lugs Only
	FBV16TE040RV	FBN16TE040RV	FBH16TE040RV	FBL16TE040RV	Load Lugs and Panel Connections
45	FBV16TE045R	FBN16TE045R	FBH16TE045R	FBL16TE045R	No Lugs
	FBV16TE045R2	FBN16TE045R2	FBH16TE045R2	FBL16TE045R2	Load Lugs Only
	FBV16TE045RV	FBN16TE045RV	FBH16TE045RV	FBL16TE045RV	Load Lugs and Panel Connections
50	FBV16TE050R	FBN16TE050R	FBH16TE050R	FBL16TE050R	No Lugs
	FBV16TE050R2	FBN16TE050R2	FBH16TE050R2	FBL16TE050R2	Load Lugs Only
	FBV16TE050RV	FBN16TE050RV	FBH16TE050RV	FBL16TE050RV	Load Lugs and Panel Connections
60	FBV16TE060R	FBN16TE060R	FBH16TE060R	FBL16TE060R	No Lugs
	FBV16TE060R2	FBN16TE060R2	FBH16TE060R2	FBL16TE060R2	Load Lugs Only
	FBV16TE060RV	FBN16TE060RV	FBH16TE060RV	FBL16TE060RV	Load Lugs and Panel Connections
70	FBV16TE070R	FBN16TE070R	FBH16TE070R	FBL16TE070R	No Lugs
	FBV16TE070R2	FBN16TE070R2	FBH16TE070R2	FBL16TE070R2	Load Lugs Only
	FBV16TE070RV	FBN16TE070RV	FBH16TE070RV	FBL16TE070RV	Load Lugs and Panel Connections
80	FBV16TE080R	FBN16TE080R	FBH16TE080R	FBL16TE080R	No Lugs
	FBV16TE080R2	FBN16TE080R2	FBH16TE080R2	FBL16TE080R2	Load Lugs Only
	FBV16TE080RV	FBN16TE080RV	FBH16TE080RV	FBL16TE080RV	Load Lugs and Panel Connections
90	FBV16TE090R	FBN16TE090R	FBH16TE090R	FBL16TE090R	No Lugs
	FBV16TE090R2	FBN16TE090R2	FBH16TE090R2	FBL16TE090R2	Load Lugs Only
	FBV16TE090RV	FBN16TE090RV	FBH16TE090RV	FBL16TE090RV	Load Lugs and Panel Connections
100	FBV16TE100R	FBN16TE100R	FBH16TE100R	FBL16TE100R	No Lugs
	FBV16TE100R2	FBN16TE100R2	FBH16TE100R2	FBL16TE100R2	Load Lugs Only
	FBV16TE100RV	FBN16TE100RV	FBH16TE100RV	FBL16TE100RV	Load Lugs and Panel Connections

Record Plus™ FB 100

2-Pole Record Plus™ FB 100 Breakers IC @ 600/347 Vac

Rated Current (A)	35kA Product No.	65kA Product No.	100kA Product No.	150kA Product No.	Connection
15	FBV26TE015R	FBN26TE015R	FBH26TE015R	FBL26TE015R	No Lugs
	FBV26TE015R2	FBN26TE015R2	FBH26TE015R2	FBL26TE015R2	Load Lugs Only
	FBV26TE015RV	FBN26TE015RV	FBH26TE015RV	FBL26TE015RV	Load Lugs and Panel Connections
20	FBV26TE020R	FBN26TE020R	FBH26TE020R	FBL26TE020R	No Lugs
	FBV26TE020R2	FBN26TE020R2	FBH26TE020R2	FBL26TE020R2	Load Lugs Only
	FBV26TE020RV	FBN26TE020RV	FBH26TE020RV	FBL26TE020RV	Load Lugs and Panel Connections
25	FBV26TE025R	FBN26TE025R	FBH26TE025R	FBL26TE025R	No Lugs
	FBV26TE025R2	FBN26TE025R2	FBH26TE025R2	FBL26TE025R2	Load Lugs Only
	FBV26TE025RV	FBN26TE025RV	FBH26TE025RV	FBL26TE025RV	Load Lugs and Panel Connections
30	FBV26TE030R	FBN26TE030R	FBH26TE030R	FBL26TE030R	No Lugs
	FBV26TE030R2	FBN26TE030R2	FBH26TE030R2	FBL26TE030R2	Load Lugs Only
	FBV26TE030RV	FBN26TE030RV	FBH26TE030RV	FBL26TE030RV	Load Lugs and Panel Connections
35	FBV26TE035R	FBN26TE035R	FBH26TE035R	FBL26TE035R	No Lugs
	FBV26TE035R2	FBN26TE035R2	FBH26TE035R2	FBL26TE035R2	Load Lugs Only
	FBV26TE035RV	FBN26TE035RV	FBH26TE035RV	FBL26TE035RV	Load Lugs and Panel Connections
40	FBV26TE040R	FBN26TE040R	FBH26TE040R	FBL26TE040R	No Lugs
	FBV26TE040R2	FBN26TE040R2	FBH26TE040R2	FBL26TE040R2	Load Lugs Only
	FBV26TE040RV	FBN26TE040RV	FBH26TE040RV	FBL26TE040RV	Load Lugs and Panel Connections
45	FBV26TE045R	FBN26TE045R	FBH26TE045R	FBL26TE045R	No Lugs
	FBV26TE045R2	FBN26TE045R2	FBH26TE045R2	FBL26TE045R2	Load Lugs Only
	FBV26TE045RV	FBN26TE045RV	FBH26TE045RV	FBL26TE045RV	Load Lugs and Panel Connections
50	FBV26TE050R	FBN26TE050R	FBH26TE050R	FBL26TE050R	No Lugs
	FBV26TE050R2	FBN26TE050R2	FBH26TE050R2	FBL26TE050R2	Load Lugs Only
	FBV26TE050RV	FBN26TE050RV	FBH26TE050RV	FBL26TE050RV	Load Lugs and Panel Connections
60	FBV26TE060R	FBN26TE060R	FBH26TE060R	FBL26TE060R	No Lugs
	FBV26TE060R2	FBN26TE060R2	FBH26TE060R2	FBL26TE060R2	Load Lugs Only
	FBV26TE060RV	FBN26TE060RV	FBH26TE060RV	FBL26TE060RV	Load Lugs and Panel Connections
70	FBV26TE070R	FBN26TE070R	FBH26TE070R	FBL26TE070R	No Lugs
	FBV26TE070R2	FBN26TE070R2	FBH26TE070R2	FBL26TE070R2	Load Lugs Only
	FBV26TE070RV	FBN26TE070RV	FBH26TE070RV	FBL26TE070RV	Load Lugs and Panel Connections
80	FBV26TE080R	FBN26TE080R	FBH26TE080R	FBL26TE080R	No Lugs
	FBV26TE080R2	FBN26TE080R2	FBH26TE080R2	FBL26TE080R2	Load Lugs Only
	FBV26TE080RV	FBN26TE080RV	FBH26TE080RV	FBL26TE080RV	Load Lugs and Panel Connections
90	FBV26TE090R	FBN26TE090R	FBH26TE090R	FBL26TE090R	No Lugs
	FBV26TE090R2	FBN26TE090R2	FBH26TE090R2	FBL26TE090R2	Load Lugs Only
	FBV26TE090RV	FBN26TE090RV	FBH26TE090RV	FBL26TE090RV	Load Lugs and Panel Connections
100	FBV26TE100R	FBN26TE100R	FBH26TE100R	FBL26TE100R	No Lugs
	FBV26TE100R2	FBN26TE100R2	FBH26TE100R2	FBL26TE100R2	Load Lugs Only
	FBV26TE100RV	FBN26TE100RV	FBH26TE100RV	FBL26TE100RV	Load Lugs and Panel Connections

Record Plus™ FB 100

3-Pole Record Plus™ FB 100 Breakers IC @ 600/347 Vac

Rated Current (A)	35kA Product No.	65kA Product No.	100kA Product No.	150kA Product No.	Connection
15	FBV36TE015R	FBN36TE015R	FBH36TE015R	FBL36TE015R	No Lugs
	FBV36TE015R2	FBN36TE015R2	FBH36TE015R2	FBL36TE015R2	Load Lugs Only
	FBV36TE015RV	FBN36TE015RV	FBH36TE015RV	FBL36TE015RV	Load Lugs and Panel Connections
20	FBV36TE020R	FBN36TE020R	FBH36TE020R	FBL36TE020R	No Lugs
	FBV36TE020R2	FBN36TE020R2	FBH36TE020R2	FBL36TE020R2	Load Lugs Only
	FBV36TE020RV	FBN36TE020RV	FBH36TE020RV	FBL36TE020RV	Load Lugs and Panel Connections
25	FBV36TE025R	FBN36TE025R	FBH36TE025R	FBL36TE025R	No Lugs
	FBV36TE025R2	FBN36TE025R2	FBH36TE025R2	FBL36TE025R2	Load Lugs Only
	FBV36TE025RV	FBN36TE025RV	FBH36TE025RV	FBL36TE025RV	Load Lugs and Panel Connections
30	FBV36TE030R	FBN36TE030R	FBH36TE030R	FBL36TE030R	No Lugs
	FBV36TE030R2	FBN36TE030R2	FBH36TE030R2	FBL36TE030R2	Load Lugs Only
	FBV36TE030RV	FBN36TE030RV	FBH36TE030RV	FBL36TE030RV	Load Lugs and Panel Connections
35	FBV36TE035R	FBN36TE035R	FBH36TE035R	FBL36TE035R	No Lugs
	FBV36TE035R2	FBN36TE035R2	FBH36TE035R2	FBL36TE035R2	Load Lugs Only
	FBV36TE035RV	FBN36TE035RV	FBH36TE035RV	FBL36TE035RV	Load Lugs and Panel Connections
40	FBV36TE040R	FBN36TE040R	FBH36TE040R	FBL36TE040R	No Lugs
	FBV36TE040R2	FBN36TE040R2	FBH36TE040R2	FBL36TE040R2	Load Lugs Only
	FBV36TE040RV	FBN36TE040RV	FBH36TE040RV	FBL36TE040RV	Load Lugs and Panel Connections
45	FBV36TE045R	FBN36TE045R	FBH36TE045R	FBL36TE045R	No Lugs
	FBV36TE045R2	FBN36TE045R2	FBH36TE045R2	FBL36TE045R2	Load Lugs Only
	FBV36TE045RV	FBN36TE045RV	FBH36TE045RV	FBL36TE045RV	Load Lugs and Panel Connections
50	FBV36TE050R	FBN36TE050R	FBH36TE050R	FBL36TE050R	No Lugs
	FBV36TE050R2	FBN36TE050R2	FBH36TE050R2	FBL36TE050R2	Load Lugs Only
	FBV36TE050RV	FBN36TE050RV	FBH36TE050RV	FBL36TE050RV	Load Lugs and Panel Connections
60	FBV36TE060R	FBN36TE060R	FBH36TE060R	FBL36TE060R	No Lugs
	FBV36TE060R2	FBN36TE060R2	FBH36TE060R2	FBL36TE060R2	Load Lugs Only
	FBV36TE060RV	FBN36TE060RV	FBH36TE060RV	FBL36TE060RV	Load Lugs and Panel Connections
70	FBV36TE070R	FBN36TE070R	FBH36TE070R	FBL36TE070R	No Lugs
	FBV36TE070R2	FBN36TE070R2	FBH36TE070R2	FBL36TE070R2	Load Lugs Only
	FBV36TE070RV	FBN36TE070RV	FBH36TE070RV	FBL36TE070RV	Load Lugs and Panel Connections
80	FBV36TE080R	FBN36TE080R	FBH36TE080R	FBL36TE080R	No Lugs
	FBV36TE080R2	FBN36TE080R2	FBH36TE080R2	FBL36TE080R2	Load Lugs Only
	FBV36TE080RV	FBN36TE080RV	FBH36TE080RV	FBL36TE080RV	Load Lugs and Panel Connections
90	FBV36TE090R	FBN36TE090R	FBH36TE090R	FBL36TE090R	No Lugs
	FBV36TE090R2	FBN36TE090R2	FBH36TE090R2	FBL36TE090R2	Load Lugs Only
	FBV36TE090RV	FBN36TE090RV	FBH36TE090RV	FBL36TE090RV	Load Lugs and Panel Connections
100	FBV36TE100R	FBN36TE100R	FBH36TE100R	FBL36TE100R	No Lugs
	FBV36TE100R2	FBN36TE100R2	FBH36TE100R2	FBL36TE100R2	Load Lugs Only
	FBV36TE100RV	FBN36TE100RV	FBH36TE100RV	FBL36TE100RV	Load Lugs and Panel Connections

Record Plus™ FB 100

Internal Accessories

Releases – Shunt Trip and Undervoltage

Voltage	Shunt Trip	Undervoltage Release
	Product No.	Product No.
12 VDC	FASHTBW	-
24 VAC/DC	FASHTDW	FAUVRDW
48 VAC/DC	FASHTFW	FAUVRFW
110-130 VAC/110-125 VDC	FASHTJW	FAUVRJW
120 VAC	FASHTKW	-
220/240 VAC, 250 VDC	FASHTNW	FAUVRNW
277 VAC	FASHT7W	FAUVR7W
400/480 VAC	FASHTUW	FAUVRUW

UL Listed for field installation. Accessories are prewired from the factory with 36 inch long leads (#18 AWG). Shunt trip wire leads are black and UVR wire leads are blue.

Bell Alarm

Contact Configuration	Contacts	Contact Rating	Wire leads	Product No.
1 NO (Form A)	Standard	5A @ 277 VAC, 0.3A @ 125 VDC	#16 AWG	FABAM10W
1 NC (Form B)	Standard	5A @ 277 VAC, 0.3A @ 125 VDC	#16 AWG	FABAM01W

UL Listed for field installation. Accessories are prewired from the factory with 36 inch long leads. Reference instruction sheet DEH-40324 for wire lead colors.

Auxiliary Switches

Contact Configuration	Contacts	Contact Rating	Wire leads	Left Mount	Right Mount
				Product No.	Product No.
1 NO (Form A)	Standard	5A @ 277 VAC, 0.3A @ 125 VDC	#16 AWG	FAS10LW	FAS10RW
1 NC (Form B)	Standard	5A @ 277 VAC, 0.3A @ 125 VDC	#16 AWG	FAS01LW	FAS01RW

UL Listed for field installation. Accessories are prewired from the factory with 36 inch long leads. Reference instruction sheet DEH-40324 for wire lead colors.

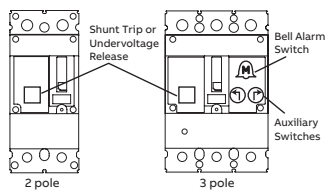

Mounting Locations

Mounting Locations and Limitations

Accessory	Mounting Pocket Location	Accessory Installation		
		1 Pole	2 Pole	3 Pole
Shunt Trip or Undervoltage Release	□	0	1	1
Aux. Switch - Left Mount	⌚	0	0	1
Aux. Switch - Right Mount	⌚	0	0	1
Bell Alarm	🔔	0	0	1
Maximum Number of Internal Accessories That Can Be Installed	-	0	1	4

Record Plus™ FB 100

External Accessories

Padlocking Devices

Description	Product No.
Padlock Fixed Toggle	FB1PF
Padlock EUSERC Toggle	FB1PE

Lugs and Lug Kits

Amp Range	Wire Range	Strip Length	Single Lug Product No.	Lug Kit Product No. (Set of 3)
15-20A	14-10 Cu/Al	.40-.50"	FCAL12	FCALK12
25-60A	10-4 Cu/Al	.40-.50"	FCAL13	FCALK13
70-100A	4-1/0 Cu/Al	.40-.50"	FCAL14	FCALK14

Lug Tightening Torque

Wire Size	Torque
#10 AWG	35 in-lb
#8 AWG	40 in-lb
#6-#4 AWG	45 in-lb
#3 AWG - 1/0	50 in-lb

FB 100 Dimensions in.(mm)

Poles	A	B	C	D	E	F	G1	G2	H
1	3.88 (98.6)	3.28 (83.3)	1.06 (26.9)	1.36 (34.5)	N/A	N/A	5.11 (129.8)	5.01 (127.3)	6.45 (163.8)
2	3.88 (98.6)	3.28 (83.3)	1.06 (26.9)	2.74 (69.6)	0.69 (17.5)	1.38 (35.1)	5.11 (129.8)	5.01 (127.3)	6.45 (163.8)
3	3.88 (98.6)	3.28 (83.3)	1.06 (26.9)	4.11 (104.4)	1.38 (35.1)	1.38 (35.1)	5.11 (129.8)	5.01 (127.3)	6.45 (163.8)

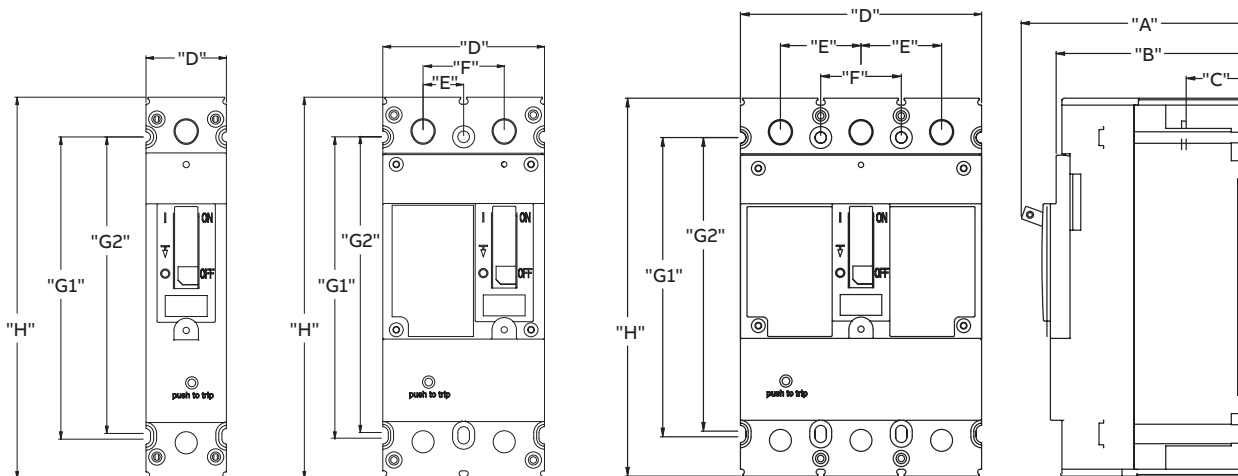

Molded Case Switches

100-1200A

Molded Case Switches Nonautomatic Trip, Includes Cu/Al line and load lugs. For optional lugs, see page 6-177 and 6-178.

Type	Ampere Rating	Number of Poles	Voltage Rating	Product Number
TEB	100	1	120 Vac, 125 Vdc	TEB111Y100 ¹
TEB	100	2	240 Vac, 250 Vdc	TEB122Y100 ¹
TEB	100	3	240 Vac	TEB132Y100 ¹
TEB	100	3	240Vac	TEB132YT100 ⁶
TED	100	1	277 Vac, 125 Vdc	TED113Y100 ¹
TED	100	2	480 Vac, 250 Vdc	TED124Y100 ¹
TED	100	3	480Vac, 250Vdc	TED134YT100 ⁶
TED	100	3	600Vac	TED136YT100 ⁶
TED	100	3	600Vac	TED136YT100A ⁷
TED	150	2	480 Vac, 250 Vdc	TED124Y150 ^{1,2}
TED	150	3	480Vac, 250Vdc	TED134YT150 ⁶
TED	150	3	600Vac	TED136YT150 ⁶
TFJ	225	2	600 Vac	TFJ226Y225 ^{1,3,8}
TFJ	225	3	600 Vac	TFJ236Y225 ^{3,8}
TJJ	400	2	600 Vac, 250 Vdc	TJJ426Y400 ⁴
TJJ	400	3	600 Vac	TJJ436Y400 ⁴
Type	Ampere Rating	Number of Poles	Voltage Rating	Product Number
TFK	225	2	600 Vac, 250 Vdc	TFK226Y225 ^{3,4,5,8}
TFK	225	3	600 Vac, 250 Vdc	TFK236Y225 ^{4,5,8}
TJK	400	2	600 Vac, 250 Vdc	TJK426Y400 ⁴
TJK	400	3	600 Vac, 250 Vdc	TJK436Y400 ⁴
TJK	600	2	600 Vac, 250 Vdc	TJK626Y600 ⁴
TJK	600	3	600 Vac, 250 Vdc	TJK636Y600 ⁴
TKM	800	2	600 Vac, 250 Vdc	TKMA826Y800 ^{4,8}
TKM	800	3	600 Vac, 250 Vdc	TKMA836Y800 ^{4,8}
TKM	1000	2	600 Vac, 250 Vdc	TKMA2Y1000 ^{4,8}
TKM	1000	3	600 Vac, 250 Vdc	TKMA3Y1000 ^{4,8}
TKM	1200	2	600 Vac, 250 Vdc	TKMA2Y1200 ^{4,8}
TKM	1200	3	600 Vac, 250 Vdc	TKMA3Y1200 ^{4,8}

¹Internal accessory requires factory installed dummy trip. Specify on order. Accessories not available for one-pole TEB, TED.

²Not UL listed.

³600 Volts max.

⁴Internal accessory requires factory installed dummy trip unit. See page 6-68 for additional details. Nonautomatic trip unit and dummy trip not UL listed for field installation.

⁵UL listed only when ordered as a complete switch.

⁶Includes factory installed dummy trip for accessory installation.

⁷Includes factory installed dummy trip and TCAL12A lugs.

⁸Limited availability. Obsolete when inventory is depleted.

External Accessories

Door-Mounted Operators

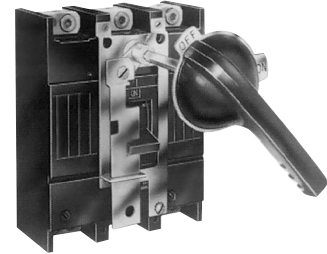

TDM Operating Handle, Fixed or Adjustable Shaft

TDM Handle Operating Mechanisms, Door Mounted

Complete mechanism with handle UL listed, E-57253

Operating mechanism only, UL Component Recognized, E-57253 SE150 Add-on 3-Pole Limiters

Breaker Type	Box Depth in Inches	Handle Only			
		Complete Mechanism ¹ with NEMA 1, 3R, 12 Handle	Operating Mechanism Only	NEMA 1, 3R, 12	NEMA 4/4X
		Product Number	Product Number	Product Number	Product Number
TEB, TEC, TB1, TED, THED	Shallow Mount 4 3/16	TEFHM1	TEFOM1	TH1	THCH45 ^{2,3}
	Extended Shaft 5-1/8 - 5 7/32 5 1/8 - 5 13/16 5 1/8 - 15	TEFHM3	TEFOM3		
		TEFHM4	TEFOM4		
		TEFHM2	TEFOM2		
THJK, TB4, TBC4	Shallow Mount 5 7/8	TJKHM1	TJKOM1	TH2	

¹Handle assembly and operating mechanism separately packaged.

²Provides interlocking for J600, SG600 SK1200, and K1200 breakers when used with the extended shaft operating mechanism. For interlocking with E150/SE150, F225 and SF250 order special shaft Product Number 788A832G1.

³For 15-inch long shaft order Product Number 788A832G2. For 20-inch long shaft order Product Number 788A832G5.

Handle Accessories for TDM Operating Mechanisms

Device	Product Number
Replacement neoprene gaskets for NEMA 1, 3R and 12 enclosures Use with TH1	788A742P3
Use with TH2	788A742P4

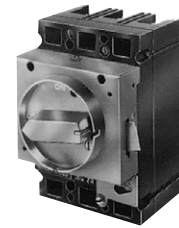

TDR Handle on TED Circuit Breaker

TDR Integral Handle Mechanism¹ Suitable for NEMA 12 Applications²

Breaker Type	Handle			Door Ring - Interlock Catch Kit	NEMA 12 Gasket Kit
	Vertical Mounting Product Number	Horizontal Mounting Product Number	Ship Weight	Product Number	Product Number
TEB, TEC, TB1-B, TED, THED	TEFR1B	TEFR1HB	17 ³	SEFRDRCK	SEFRGSK
TFC, TFJ, TFK, THFK	TFKR1B	TFKR1HB	22 ³	343L483G5	
THJK, TB4, TBC4	TJR1B	TJR1HB	5	343L483G2	SGRGSK
TKC, TKM, THKM, TB6, TB8, TBC6, TBC8	TKMR1B	TKMR1HB	5	SKRDRCK	SKRGSK

¹Not suitable for use with mine duty or heavy duty UVR breakers.

²Requires Gasket kit.

³Shipped 12 per pack.

External Accessories

Motor Operators and Plug-in Hardware

Motor Mounted Mechanism UL Listed

Breaker Type	Voltage		Product Number
	Vac 50/60 Hz	Vdc	
TEB, ¹ TEC, TED, ¹ THED, TB1, THLC1 ²	–	24	TEDMOMA8
	120 ³	–	TEDMOMA1
	240 ^{4,5}	–	TEDMOMA2
THJK, TB4, TBC4	–	24	TJKMOMA8
	120	125	TJKMOMA1
	240 ^{4,5}	250	TJKMOMA2

Mounting Screw Kit for Motor-Operated Mechanism⁶

Breaker Type	Mounting Screw Kit Product Number
TED, TB1	343L564G7

¹For use on 3-pole breaker only.

²Motor-operated mechanisms must have Code Date 506 + or later for use with THLC1.

³TEDMOMA1 not rated at 50 hertz.

⁴Suitable for use at 208 Vac.

⁵Not UL listed.

⁶Required with plug-in mounting base assembly when used with motor-operating mechanisms or TDR integral-handle kits. Furnished no charge when ordered with mounting base.

External Accessories

Locking Devices

Handle-Locking, Handle-Extension Devices

Breaker Type	Device	Product Number
TEY	Handle locking	TEYLD1
E150 Line THLC2, 4	Handle locking	TFKLD1

Standard Padlocking Devices¹

Breaker Type	Device Product Number
TEY	TEYPLD1
E150, TB1	TEFPLD1

EUSERC Approved - Factory Installed Only

Breaker Type	Product Number
E150	TEDPLD2

¹Suitable for circuit breakers used in group mounted panelboard construction only except for J600, K1200, SE150/SF250, SG600 and SK1200 which screw down to face of breaker.

External Accessories

Breaker Mounting Hardware and Kits

Breaker Mounting Screw Kits and Accessories

Application	Breaker Type	Product Number
Bolt-on Mounting Base	TEY	TEY3B ¹
For use on mounting plates with clearance holes	1-pole E150	343L162G1
	2- and 3-pole E150	SEMSK4
For use on mounting plates with tapped holes	1-pole TE, E150	343L162G7
	2- and 3-pole E150	SEMSK3
Cup washer (for mounting 1-pole breakers)	E150	254V644P1 (2 req'd per breaker)

Back-Connected Line and Load Studs

Breaker Type	Amperes	Length, Back of Breaker in Inches	Std Pkg ³	Product Number
E150 ² , TB1 ² , THLC1 ²	50	2 25/32 (short)	1	TEF1
		4 13/32 (long)	1	TEF2
	150	3 13/32 (short)	1	TEF3
		5 25/32 (long)	1	TEF4

¹Accepts up to 3-poles (any combination).

²For proper clearance between poles, a short and long stud must be assembled adjacent to each other.

³Contains 24 mounting screws.

External Accessories

Lugs and Associated Hardware

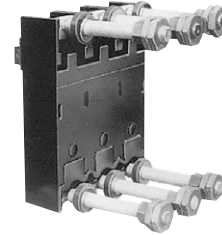

Breaker with Line and Load Studs

Lugs, Line Shields, Covers and Bus Connectors

Accessory	Wire Range	For Use With	Product Number	Description
Copper-Aluminum Lugs	(1) #14-6 Cu, #12-2 Al	TQC (15-60A) (Non DIN Rail)	TQAL3	Single Lug
	(1) #4-1/0 Cu-Al	TQC (70-100A)	TQAL4	Single Lug
	(1) #14-8	E150, THLC1, TB1, (15-30A)	TCAL14	Single Lug
	(1) #14-3 Cu, #12-1 Al	E150, THLC1, TB1, (15-60A)	TCAL12	Single Lug
	(1) #6-2/0 Cu, #4-2/0 Al	E150, THLC1, TB1, (70-90A)	TCAL12A	Single Lug
	(1) #3-3/0 Cu, #1-3/0 Al	E150, THLC1, TB1, (100-150A)	TCAL15	Single Lug
	(1) 3/0-500 kcmil or (2) 3/0-250 kcmil Cu-Al	TLB4, THLC4	TCLK43	Single Lug
	(2) 1/0-250 kcmil or (1) #4-600 kcmil Cu-Al	TB6 (300-400A)	TCAL41	Single Lug
	(2) 2/0-500 kcmil Cu-A	TB6 (300-600A)	TCAL61	Single Lug
			TCALK26 ¹	2-Lug Kit w/ Wrench
			TCALK36 ¹	3-Lug Kit w/ Wrench
	(3) 3/0-500 kcmil Cu-Al	TB8 (600-800A)	TCAL81 ¹	Single Lug
			TCALK281 ¹	2-Lug Kit w/ Wrench
			TCALK381 ¹	3-Lug Kit w/ Wrench
	(3) 3/0-500 kcmil Cu-Al	TK4V - Load end	TCAL91 ¹	Single Lug
TCALK291 ¹			2-Lug Kit w/ Wrench	
TCALK391 ¹			3-Lug Kit w/ Wrench	
(4) 250-350 kcmil Cu or (4) 250-500 kcmil Al	TK4V - Load end	TCAL131 ²	Single Lug	
Copper Only Lugs With Follower and Extra Plating	#14-2/0	E150, TB1 (thru 150A)	TC012	Single Lug
	(1) 6-600 kcmil or (2) 1/0-250 kcmil Cu	TB4	TC043	Single Lug
	(2) 250-350 kcmil Cu	-	TC063	Single Lug
	(1) 1/0-600 kcmil or (2) 1/0-250 kcmil Cu	TB6 (300-400A)	TC041 ⁴	Single Lug
	(2) 2/0-500 kcmil Cu	TB6, (300-600A)	TC061	Single Lug
	(3) 3/0-500 kcmil Cu	TB8 (600-800A)	TC081A	Single Lug
	(3) 3/0-500 kcmil Cu	TK4V - Load end	TC091	Single Lug
	(4) 250-400 kcmil Cu	(1000-1200A)	TC0121	Single Lug
(4) 250-400 kcmil Cu	TK4V - Load end	TC0131	Single Lug	
Line Shield	-	TEB, TEC, TED, THED	TEDLS	-
Lug Cover, TKM Breaker (two per breaker)	-	TC061, TCAL61, TCAL81 Lugs, TC081A	789A448G1	-
		TC0121; TCAL121 Lugs	789A448G2	-
Connector (back strap)	-	TKM	TKMC1	-
Line voltage control wire kit for terminating control wire at breaker lugs	-	K1200	SKLVK ⁵	-

¹Not suitable for 100 A aluminum conductor.²Suitable for 500 kcmil copper for voltage drop considerations.³Not UL listed, requires user supplied lug cover.⁴Not UL listed.⁵3-pole kit.

External Accessories

Neutral Grounds and Sensors

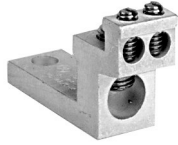

Power Distribution Lugs

Power Distribution Lugs

Breaker Type	Max Amperes	Wire Range	Product Number	Description
TED	125	(2) 4-14 or (1) 2/0-4 Cu only	TCAL19PD1	Power Distribution Lug
			TCAL19PD3	3-Lug Power Distribution Lug Kit

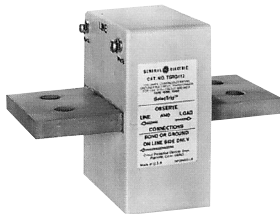

Neutral Current Sensor

Neutral Current Sensors

For grounded neutral system ground fault applications

Breaker Type	Ampere Rating	Product Number
J	150	TSRG201
	200	TSRG202
	300	TSRG203
	400	TSRG204
	500	TSRG205
	600	TSRG206
K	800	TSKG408
	1000	TSKG410
	1200	TSKG412

Rating Plug Removal Tool

For grounded neutral system ground fault applications

Product Number
TRTOOL

Special Calibration

Contact ABB sales office for availability. May void UL listing status.

External Accessories

Plug-in Hardware

Each plug-in mounting base assembly includes all mounting hardware, studs, and male or female connectors for attachment to one end of breaker. Studs are of different length so by using proper combinations of PD1 and PD2 units, adequate electrical spacing will be assured between adjacent breakers, i.e., a shortlong- short (SLS) unit must be used adjacent to a long-short-long (LSL) unit. Two-pole breakers of the E150 line require an openlong- short (OLS) unit on one end of the breaker and a short-longopen (SLO) on the other since these breakers are built with the normal left pole missing while the mounting bases are built from standard three-pole molded supports.

Two-pole breakers are basically threepole devices with the center pole omitted. When these breakers are to be mounted side by side, a short-open-short (SOS) unit must be used on one end and a long-open-long (LOL) on the other. Horizontal studs are normally supplied with the flat surface of studs at right angles to the long axis of the breaker. If vertical studs are desired, substitute "C" for "D" in the product number, e.g., TE13PC1 (vertical) or TE13PD1 (horizontal).

The optional mounting plate (TMP1, etc.) accurately locates and supports the pair of line and load plug-in mounting-base assemblies and provides a convenient means to attach the entire unit to a metal structure, and serves as a dead front barrier. New drawings are available for customers who prefer to fabricate their own mounting plates.

Plug-In Mounting Base Assembly

Plug-In Mounting Bases - 2 Required Per Breaker						Optional Mounting Base
Ampere Rating	Breaker Type	No. Poles	Stud Configuration		Product Number	Product Number
			PD1	PD2		
150	E150 ¹	2	OLS	SLO	TE12PD1,2	TMP1

¹Order 3-pole base for use with 2-pole Hi Break and 600 Vac breakers.

Selecting the right SACE® Tmax® XT frame based on your Spectra™ frame

Select what you need, skip what you don't

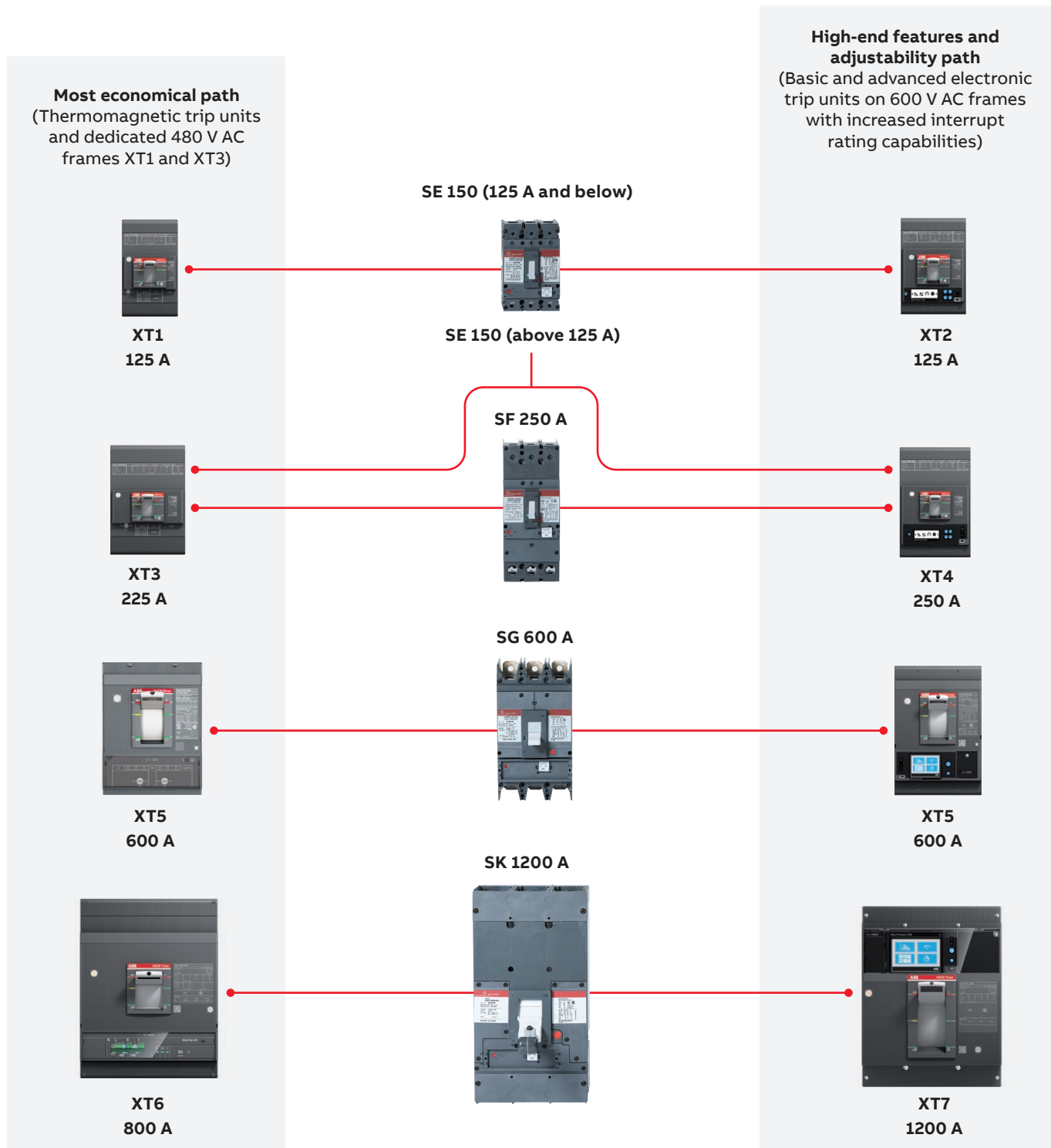







Notes: Always consider which rating plug you would use with Spectra in your application. There may be opportunities to reduce a frame size with SACE Tmax XT.







Accessories

Common Spectra accessories

Provided here for reference only to support selection of proper SACE Tmax XT accessory (Spectra series is retiring).

	Group	Type	Voltage	SE
	Lugs	1-piece kit	-	TCAL18 (12-3/0 AWG Cu/Al)
	Auxiliary contacts	Bell alarm	120-240 V AC / 48-125 V DC	SABAP1
		1 AB element	120-240 V AC / 48-125 V DC	SAUXPAB1
		2 AB elements	120-240 V AC / 48-125 V DC	SAUXPAB2
	Shunt trip	Pre-cabled	120 V AC / 125 V DC	SAST1
		Pre-cabled	240 V AC / 250 V DC	SAST2
		Pre-cabled	24 V DC	SAST3
	Undervoltage release	Pre-cabled	120 V AC / 125 V DC	SAUV1
		Pre-cabled	240 V AC / 250 V DC	SAUV2
		Pre-cabled	24 V DC	SAUV3
	Fixed padlock	Open/closed position	-	SEPLD
	Mounting hardware	Mounting hardware for Spectra™ bolt-on power panelboards	-	AMCB6EBFP

Common SACE Tmax XT accessories

	Group	Type	Voltage	XT1	XT2
	Lugs	3-piece kits	-	KXT1CU-3PC (14-1/0 AWG Cu) KXT1CUAL1-3PC (10-2/0 AWG Cu/Al)	KXT2CUAL1-3PC (14-1/0 AWG Cu/Al) KXT2CUAL2-3PC (10-2/0 AWG Cu/Al)
	Auxiliary contacts	AUX-C 1 Q +1 SY ¹	250 V	KXTAAXCQSYFP	KXTAAXCQSYFP
		AUX-C 2 Q +1 SY ²	250 V	KXTAAXC2QSYFP	KXTAAXC2QSYFP
		AUX-C 1 Q +1 SY ³	24 V DC	KXTAAXCDQSYFP	KXTAAXCDQSYFP
		AUX-C 3 Q + 1 SY ³	24 V DC	-	KXTDAXCD3QSYFP
		AUX 4Q ⁴	24 V DC	-	-
		AUX 4Q ⁴	400 V	-	-
		AUX 1 SY ⁴	24 V DC	-	-
	Shunt trip	Pre-cabled (except for XT7)	24 V DC	KXTASORCFPB	KXTASORCFPB
		Pre-cabled (except for XT7)	110 V	KXTASORCFPD	KXTASORCFPD
		Pre-cabled (except for XT7)	220 V	KXTASORCFPE	KXTASORCFPE
	Undervoltage release	Pre-cabled (except for XT7)	24 V DC	KXTAUVRCFP1	KXTAUVRCFP1
		Pre-cabled (except for XT7)	110 V	KXTAUVRCFP4	KXTAUVRCFP4
		Pre-cabled (except for XT7)	220 V	KXTAUVRCFP5	KXTAUVRCFP5
	Fixed padlock	Open position	-	KXTBPLLOP	KXTCPLOP
		Open/closed position	-	KXTBPLLOPCL	KXTCPLOPCL
	Retrofit kit ²	Tmax® XT retrofit kit for Spectra™ bolt-on panelboards ³	-	SRFB6XT1FPX	-
			-	-	-

¹ Q = indication of the status of the circuit-breaker power contacts
SY = bell alarm

² Maximum of two SACE Tmax XT4, XT5 or XT7 retrofit kits can be installed side by side in an existing Spectra power panelboard installation

³ If Kirk provisions are required, replace the "X" (last digit) with "K" (example: SRFB6XT1FPX becomes SRFB6XT1FPK)

⁴ XT7 breaker handle extension included in this kit

Accessories

Common Spectra accessories (cont.)

Provided here for reference only to support selection of proper SACE Tmax XT accessory (Spectra series is retiring).

SF	SG	SK
TCAL29 (8 AWG–350 kcmil Cu/Al)	TCLK365 (2/0 AWG–500 kcmil Cu/Al) 3-piece kit	TCAL81 (3x 3/0 AWG–500 kcmil Cu/Al) TCAL125 (4x 250–500 kcmil Cu/Al)
SABAP1	SABAP1	SABAP1
SAUXPAB1	SAUXPAB1	SAUXPAB1
SAUXPAB2	SAUXPAB2	SAUXPAB2
SAST1	SAST1	SAST1
SAST2	SAST2	SAST2
SAST3	SAST3	SAST3
SAUV1	SAUV1	SAUV1
SAUV2	SAUV2	SAUV2
SAUV3	SAUV3	SAUV3
SEPLD	SGPLD	SKPLD
AMCB6FJFP	AMCB6GBFP	AMCB3KMFP
AMCB3FJFP	AMCB3GMFP	-

Common SACE Tmax XT accessories (cont.)

XT3	XT4	XT5	XT6	XT7
KXT3CUAL1-3PC (14–1/0 AWG Cu/Al)	KXT4CUAL1-3PC (14–1/0 AWG Cu/Al)	KXT5CUAL350K-3PC (6 AWG–350 kcmil Cu/Al)	KXT6CUAL2X500K-3PC (2x 250–500 kcmil Cu/Al)	KXT7CUAL4X500K-3PC (4x 4/0 AWG–500 kcmil Cu/Al)
KXT3CUAL2-3PC (4 AWG–300 kcmil Cu/Al)	KXT4CUAL2-3PC (4 AWG–300 kcmil Cu/Al)	KXT5CUAL500K-3PC (250–500 kcmil Cu/Al)	KXT6CUAL3X400K-3PC (3x 2/0 AWG–400 kcmil Cu/Al)	KXT7CUAL3X750KC-3 (3x 500–750 kcmil Cu/Al)
	KXT4CUAL3-3PC (3/0 AWG–350 kcmil Cu/Al)	KXT5CUAL2X500K-3PC (2x 2/0 AWG–500 kcmil Cu/Al)		
KXTAAXCQSYFP	KXTAAXCQSYFP	KXTAAXCQSYFP	KXTAAXCQSYFP	-
KXTAAXC2QSYFP	KXTAAXC2QSYFP	KXTAAXC2QSYFP	KXTAAXC2QSYFP	-
KXTAAXCDQSYFP	KXTAAXCDQSYFP	KXTAAXCDQSYFP	KXTAAXCDQSYFP	-
-	KXTDAXCD3QSYFP	KXTDAXCD3QSYFP	KXTDAXCD3QSYFP	-
-	-	-	-	ZE1AUX4D
-	-	-	-	ZE1AUX4
-	-	-	-	ZE1BAD
-	-	-	-	ZE1BA
KXTASORCFPB	KXTASORCFPB	KXTASORCFPB	KXTASORCFPB	ZEASA
KXTASORCFPD	KXTASORCFPD	KXTFYOCFPD	KXTFYOCFPD	ZEASE
KXTASORCFPE	KXTASORCFPE			ZEASG
KXTAUVRCFP1	KXTAUVRCFP1	KXTFYUC1	KXTFYUC1	ZEUAU
KXTAUVRCFP4	KXTAUVRCFP4	KXTFYUC4	KXTFYUC4	ZEAEU
KXTAUVRCFP5	KXTAUVRCFP5	KXTFYUC5	KXTFYUC5	ZEAAUG
KXTBPLLOP	KXTCPLOP	KXT5PLOP	KXT6PLOP	KXT7PLOP
KXTBPLLOPCL	KXTCPLOPCL	KXT5PLOPCL	KXT6PLOPCL	-
-	SRFB6XT4FPX	SRFB6XT5BFPX	-	SRFB3XT7MFPX ⁴
-	SRFB3XT4FPX	SRFB3XT5MFPX	-	-

¹ Q = indication of the status of the circuit-breaker power contacts

SY = bell alarm

² Maximum of two SACE Tmax XT4, XT5 or XT7 retrofit kits can be installed side by side in an existing Spectra power panelboard installation

³ If Kirk provisions are required, replace the "X" (last digit) with "K" (example: SRFB6XT1FPX becomes SRFB6XT1FPK)

⁴ XT7 breaker handle extension included in this kit

